THE NEW SUNDAY EXPRESS

BENGALURU • SUNDAY • JANUARY 21, 2024 • ₹12.00 • PAGES 30 • LATE CITY EDITION

READ SHARE FOLLOW

newindianexpress.com

facebook.com/thenewindianxpress twitter.com/newindianxpress

instagram.com/newindianexpress

CREATOR OF VIRAL DEEPFAKE VIDEO OF RASHMIKA MANDANNA ARRESTED

The Delhi Police said it arrested a B-Tech graduate from Andhra Pradesh over the deepfake video that was widely circulated on social media

POSTED VIDEO TO BOOST ACTOR'S FAN PAGE

The accused, identified as 23-year-old Eemani Naveen from Guntur in Andhra Pradesh, created the video to increase the number of followers on the Instagram fan page of the actor he created. However, when the video went viral, he panicked and deleted it. The police said the fan following of the page increased from 90,000 to 1,08,000 within two weeks

BIG FAN OF ACTOR, CREATED VIDEO USING A.I.

- Following a complaint by Delhi Commission for Women, the police filed a case. It then sought Meta's help to identify the accused
- After Naveen's account was traced, a Delhi Police team reached Guntur to arrest him. Naveen told the police he is a big fan of the actor and created the video using AI with help from YouTube

Oct 9

WHEN THE VIDEO WAS UPLOADED ON THE INSTA FAN PAGE OF RASHMIKA

CHENNAI ▪ MADURAI ▪ VIJAYAWADA ▪ BENGALURU ▪ KOCHI ▪ HYDERABAD ▪ VISAKHAPATNAM ▪ COIMBATORE ▪ KOZHIKODE ▪ THIRUVANANTHAPURAM ▪ BELAGAVI ▪ BHUBANESWAR ▪ SHIVAMOGGA ▪ MANGALURU ▪ TIRUPATI ▪ TIRUCHY ▪ TIRUNELVELI ▪ SAMBALPUR ▪ HUBBALLI ▪ DHARMAPURI ▪ KOTTAYAM ▪ KANNUR ▪ VILLUPURAM ▪ KOLLAM ▪ TADEPALLIGUDEM ▪ NAGAPATTINAM ▪ THRISSUR ▪ KALABURAGI

Government of India
Scan for more information
Hamara Sankalp
Viksit Bharat
Modi Sarkar ki Guarantee
'Vocal for Local' creating employment opportunities
4 times increase in Khadi sales in last 10 years; Employment opportunities created in villages through promotion of Khadi and rural enterprises' products

ED finally grills Soren in Ranchi land scam case

MUKESH RANJAN @Ranchi

AMID protests by Jharkhand Mukti Morcha (JMM) workers, officials of the Enforcement Directorate (ED) began questioning Chief Minister Hemant Soren at his residence here since 1 pm in connection with a land scam. Soren had skipped seven summonses before he agreed to be questioned.

According to sources, eight ED officials came in with files and a list of 300 questions for the interrogation. Questions were mostly related to the land scam and sources of his income, they said. Later in the evening, additional files were brought in.

The ED is investigating the Ranchi land scam on the basis of documents recovered from key accused Bhanu Pratap Prasad's house. Several important documents relating to the scam were found in the raid from the house of Sub-Inspector Prasad of Badagain zone. Certain documents show the CM allegedly grabbing a parcel of tribal land in Ranchi.

Amid apprehension that Soren could be arrested, many MLAs of the ruling alliance gathered at the chief minister's house since morning to show their support. Likewise, hundreds of JMM workers gathered near his house with bow and arrow placards, party flags and banners. They were shouting slogans against the ED and the Centre. They warned that the ED should be prepared to face the consequences if it were to arrest Soren. Soon security was beefed up and prohibitory orders issued within a radius of 500 metres from the CM's house till 11 pm.

On Wednesday, the JMM claimed that there is huge resentment among people against Enforcement Directorate's politically motivated actions against its leader.

Modi may perform final ritual on Monday; Centre warns media houses over fake content

Dalit who donated rock to make Ram Lalla to give land for temple

Rocks that were excavated from land belonging to farmer Ramdas (inset) at Gujjegowdanapura near Mysuru | EXPRESS

K SHIVA KUMAR @ Mysuru

DELIGHTED over the use of a stone block from his land at Gujjegowdanapura village near Mysuru to carve the idol of Ram Lalla to be consecrated in Ayodhya on January 22, Dalit farmer Ramdas has decided to donate part of his property to construct a Ram temple. Ramdas said people of Gujjegowdanapura are happy that the idol has been carved out of the stone block from their village.

"I wanted to clear the rocks on my 2.14 acres of land for cultivation. The rocks excavated suited the requirement of Shri Ram Janmabhoomi Teerth Kshetra Trust and Mysuru-based sculptor Arun Yogiraj selected one of them," he said.

"With many from the village expressing their desire to see a Ram temple on my land from where the stone block was taken to Ayodhya, I decided to donate part of it," Ramdas said.

Srinivas, a local quarry contractor, who took up the work to clear the rocks, said it took a few days to remove one of the huge rocks that was split into three blocks. When work was going on, Mannaiah Badigar, Narendra Shilpi and Gopal contacted him for a stone block to carve the Ram Lalla idol.

"When I told them that we have three huge blocks of stone measuring 10ft, they visited Ramdas' land and took one of them to Ayodhya for tests by experts. We were delighted when they told us that the trust has selected the stone block. Soon, orders for four more blocks to carve the idols of Bharatha, Lakshmana and Shatrugna were delivered in a month," he said.

Meanwhile, local legislator GT Devegowda said villagers will lay the foundation stone for the temple on Ramdas' land on January 22. Gujjegowdanapura will be spruced up for that special occasion, he added.

He said he along with the villagers would approach Yogiraj to carve an idol of Lord Ram for the temple using a stone block excavated there.

35,000 FROM K'TAKA TO VISIT AYODHYA

Bengaluru: Over 35,000 devotees of Lord Ram from Karnataka will visit Ayodhya from January 31 to March 25. BJP State President B Y Vijayendra said 25 special trains have been arranged from various places in the state to facilitate the visits. The devotees will be given an identity card with a QR code | **P6**

TRUST TO TAKE ACTION OVER LEAKED PICTURE

NAMITA BAJPAI @ Ayodhya

THE Shree Ram Teerth Kshetra Trust that oversees the construction of Ram Temple, on Saturday warned that it will take action against those who released the image of the Ram Lalla idol's face before the consecration. The image of the new idol without its face covered — sculpted by Mysuru-based Arun Yogiraj — went viral on social media on Friday.

The picture was said to be taken when the idol was in workshop. It was not released by any competent authority or the temple trust. Official images were to be released in public domain only after the consecration on January 22.

Parallelly, the Centre issued a media advisory cautioning them against publishing any false or manipulated content related to the event that could disturb communal harmony and public order.

Meanwhile, PM Modi, the *mukhya yajman* (main host for the puja) of the consecration, will be joined by 15 other *yajmans* in the final puja. **P10**

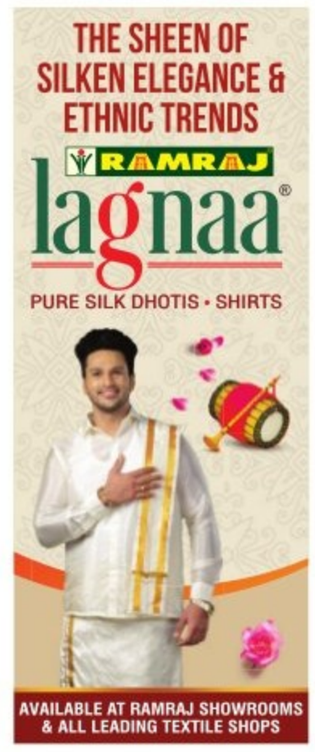
THE SHEEN OF SILKEN ELEGANCE & ETHNIC TRENDS
RAMRAJ
lagnaa
PURE SILK DHOTIS • SHIRTS
AVAILABLE AT RAMRAJ SHOWROOMS & ALL LEADING TEXTILE SHOPS

Sania divorces, Shoaib marries the third time

EXPRESS NEWS SERVICE @ Chennai

SPECULATIONS on separation between high-profile sports stars Sania MIrza and Shoaib Malik were put to rest when the former Pakistan cricket captain announced his third marriage with popular actor from his country Sana Javed in Karachi on Saturday. He also shared his marriage photographs on social media X.

This has put to rest numerous rumours and unconfirmed stories revolving around Sania and Shoaib's marriage and subsequent separation. The sporting royalties were hardly seen together in public and there were conjectures of rift between the two.

Sania and Shoaib got married in 2010 and have a son named Izaan, who is five now and lives with Sania. After marriage the two lived in Dubai. According to reports family sources said it was a 'khula', which gives the right to a woman to divorce her husband.

DESERTIFICATION LIKELY TO PARTLY DISPLACE PEOPLE IN INDIA BY 2050: STUDY

BOSKY KHANNA @Bengaluru

A study by a Bengaluru-based institute has stated that over 143 million people around the world, most of them in India, could be displaced by desertification by 2050. It also pointed out that effects of soil degradation are particularly severe in the driest places. Around 69% (approximately 227 million hectares) of India's land, falls under arid, semi-arid or sub-humid weather climates. In many of these dry zones, degradation is touching irreversible limits.

The study titled "Soil Restoration and Climate Resilient Agricultural Frameworks to Safeguard India's

Food Security" — conducted by Bengaluru-based Firefly Life Sciences, working on next-generation agricultural technologies that are sustainable, ecological and economical — also quoted the 2019-20 Soil Health Survey in India report and said 55% of the country's soil is deficient in nitrogen, 42% in phosphorus and 44% in organic carbon. The study points to severe impact on agriculture, causing a fall in food production, forcing displacement of populations looking for more conducive regions for sustenance.

Ananya Vyas, content and communications strategist at Firefly Life Sciences, said as per the Desertification and Land Degradation Atlas of India, prepared by Indian Space Research Organisation's (ISRO's) Space Application Centre (SAC), 96.4 million hectares (30-32%) of India's total geographical area is undergoing desertification or degradation. Recent estimates peg this figure as high as 174.4 million hectares. **CONTINUED ON: P7**

Will fully fence Myanmar border, says Amit Shah

PRASANTA MAZUMDAR @Guwahati

UNION Home Minister Amit Shah on Saturday said the Centre would fence the over 1,600 km long porous India-Myanmar border even as he exuded confidence that India would be free from the Naxal problem within the next three years.

He made the statement on fencing while addressing the passing out parade of 2,551 Assam police commandos here. They were trained by the Army and the police.

"We have a porous border with Myanmar. The Modi government has decided to fence it. The entire border will be protected through fencing similar to that of the Bangladesh border," Shah said.

He also said the Centre reviewed its Free Movement Regime (FMR) agreement with Myanmar and decided to do away with it. India and Myanmar had signed the FMR pact to facilitate the movement of people residing along the international border. It allowed them to travel up to 16 km inside each other's territories without travel documents.

Recently, the Mizoram government expressed opposition to the Centre's move. Chief Minister Laldhoma told Modi the Mizos consider the state's 510 km long border with Myanmar as imposed by the British. The Chins in Myanmar and the Mizos are ethnic cousins, belonging to the Zo community.

Shah did not spell out why the decision was taken but it is a fact that the open border allows insurgents, among others, to sneak in and out of India. Also, the Manipur government suspected the involvement of Myanmar-based Kuki militants in the violence in the state.

EXPRESS READ

Seven arrested for moral policing in Haveri district

Haveri: In a moral policing incident, nine people allegedly attacked a man and a woman from different communities at Byadagi in Haveri district on Friday. Seven of them have been arrested. A senior police officer said the victims work in the same office and the accused thought they were in a relationship and attacked them, he said. **P7**

One nation, one poll: ₹10K cr may be needed every 15 years

New Delhi: The Election Commission would require an estimated Rs 10,000 crore every 15 years to procure new Electronic Voting Machines (EVMs) if simultaneous polls are held for Lok Sabha and assemblies, according to the poll body. During simultaneous polls, two sets of EVMs would be needed per polling station — one for the Lok Sabha seat and another for assembly constituency.

LBSIM

LAL BAHADUR SHASTRI NATIONAL AWARD FOR EXCELLENCE: 2024

NOMINATION INVITED

Nominations are invited for the **25th Lal Bahadur Shastri National Award for Excellence : 2024** which honours each year a distinguished Indian, residing either in India or abroad, for his/her sustained individual contributions and outstanding achievements of high professional order and excellence in the field of management, public administration, public affairs, education, institution building, art & culture and sports. The Awardee will be selected by a jury comprising of eminent persons.

The award is given every year on October 1, the eve of the birth anniversary of Shri Lal Bahadur Shastri. The honour carries an award of Rs. Five Lakh plus a citation and a plaque and the awardee is designated as Lal Bahadur Shastri fellow.

BHARAT RATNA
SHRI LAL BAHADUR SHASTRI
(1904-1966)

EARLIER RECIPIENTS OF THE AWRD

Prof. (Dr.) Shiv Kumar Sarin	2023
Dr. Bakul Dholakia	2022
Dr. Randeep Guleria	2021
Smt. Sudha Murty	2020
Dr. (Mrs.) Manju Sharma	2019
Sh. Fali S Nariman	2018
Dr. Bindeshwar Pathak	2017
Shri Gopalkrishna Gandhi	2016
Dr. Prannoy Roy	2015
Dr. Apathukatha S. Pillai	2014
Dr. Rajendra Achyut Badwe	2013
Smt. Tessy Thomas	2012
Prof. Yash Pal	2011
Smt. Aruna Roy	2010
Shri Sunil Bharti Mittal	2009
Dr. E. Sreedharan	2008
Dr. M.S. Swaminathan	2007
Dr. Naresh Trehan	2006
Dr. C. P. Srivastava	2005
Smt. Ela Ramesh Bhatt	2004
Dr. R. A. Mashelkar	2003
Shri N. R. Narayana Murthy	2002
Shri Sam Pitroda	2001
Dr. C. K. Prahalad	2000

NOMINATIONS MAY BE SENT IN CONFIDENCE LATEST BY MARCH 31, 2024

Nomination form may be obtained from the Director,
LAL BAHADUR SHASTRI INSTITUTE OF MANAGEMENT, DELHI
Plot No. 11/7, Sector-11, Dwarka, New Delhi-110075
Tel.: 011-25307700, Email: director@Lbsim.ac.in

Chairman - LBSIM, Delhi

THE NEW SUNDAY EXPRESS | BRIGHTSIDE

ALMANAC TODAY
Sunday: 21/01/2024 • Year: Shobhakruta • Ayana: Uttharayana • Ritu: Himantha • Masa: Pushya • Paksha: Shukla • Tithi: Ekadasi 9.04 pm • Nakshatra: Rohini 5.28 am • Moon in Vrischika Rashi • Rahukaala: 04:30 pm to 06:00pm • Gulikakala: 03:00 pm to 04:30 pm • Yamaganda: 12:00 pm to 01:30 pm

WEATHER
MIN 17°C | MAX 31°C
FORECAST Scattered clouds

Sunrise 6.46 am | Sunset 6.15 pm | Moonrise 2.25 pm | Moonset 2.49 am

Counsellor Ravi Kittur brings together HIV-positive men and women, and gives them a chance at marital happiness

PLAYING MATCHMAKER

FIROZ ROZINDAR @ Vijayapura

INFECTED with HIV by birth, the life of 24-year-old Rashmi (name changed) was a struggle as she had to carry the fear of social stigma. Today, she is leading a happy life, married to Neelakanth (29), who is also HIV-infected and works as a security guard. The couple is profoundly grateful to Ravi Kittur, a counsellor, for helping them find each other.

A resident of Vijayapura city, Rashmi narrated the ordeal she faced before marriage. She lost her parents at an early age and had to depend on relatives for shelter. But later, she got admission in a government hostel, and continued her studies. Having completed B.Sc Nursing, she finally became self-reliant, working as a nursing staffer in a private hospital. "It is no fault of mine. I got HIV because of my parents, yet my own relatives never understood it," she said in anguish. One of the primary reasons she decided to marry was because she wanted to show her family, who had ill-treated her, that she too could lead a normal life.

The story of her husband Neelakanth (name changed) is no different. Hailing from Bagalkot district, he wanted to marry only an HIV-infected girl. "Many HIV-infected men, due to fear of social stigma, don't reveal their infection and marry normal women. After marriage, the wives get HIV infection," he said. Neelakanth said he didn't want to spoil another life.

In search of a life partner, he ended up finding Rashmi through Ravi Kittur. The couple has a two-year-old son who is normal, as Rashmi began taking treatment when she was pregnant, to ensure the baby remains unaffected by the virus.

Rashmi and Neelakanth are among 56 HIV/AIDS infected couples who are married with the help of Kittur, who works as a counsellor at the Anti-Retroviral Therapy (ART) centre of the District Government Hospital.

A mission begins

Way back in 2008, an incident motivated Kittur to take the initiative to turn matchmaker for HIV-infected people. "While counselling infected patients, I realised that many bachelors craved marriage, but are unable to marry. I also understood the urgent need to address this problem. Else, there is the fear that infected persons, to satisfy their sexual desires, may engage in physical contact with others and spread the infection to normal people," he said.

I started collecting details of HIV-infected persons who are interested in marriage. I educated them about the importance of marrying HIV-positive partners

— Ravi Kittur

Kittur started helping HIV-infected persons find suitable partners. Having previously worked among sex workers to prevent HIV/AIDS, finding potential brides and grooms became easy.

"I started collecting details of HIV-infected persons who are interested in marriage. I also educated them about the importance of marrying HIV-positive partners. Finally, my efforts started yielding results as I began matching potential couples. It was in 2008 that the first marriage of an HIV couple was performed," he said.

Since then, there was no looking back as he kept receiving requests from many infected persons and it became a serious activity. A jubilant Kittur claimed that at least 28 such couples now have healthy children.

He said that a majority of couples are ready for inter-caste marriages as they are aware they may not get a partner from the same community. "But in some cases, either the infected man or woman or their family members insist on finding a partner from the same community. That is when I face difficulty as it's not easy to fulfil such conditions. I try to convince them about the practical difficulty and marry a person from a different community," he said.

Besides finding potential partners, Kittur also attempts to dispel myths related to HIV/AIDS, like the fear that infection level increases. With medication, a couple can lead a normal and happy married life, he tells them. "Many couples often ask whether they can have a normal sexual life and normal children. I tell them they can not only can have normal sexual life but also bear healthy and uninfected children, provided they take advice from the doctor and medication," Kittur said.

Ravi Kittur with an HIV-infected couple at their wedding

MATRIMONIAL MEETS ACROSS STATE

After launching the initiative at a personal level, Karnataka State AIDS Prevention Society (KSAPS) joined hands with him to take the initiative to the next level, by organising matrimonial meets across the state. "When people came to know about my efforts, gradually KSAPS was inspired to hold matrimonial meets, where it invited people from different places to find suitable partners," Kittur said. The efforts gained so much popularity that according to him, KSAPS now has a list of over 4,000 infected people who are seeking partners. Kittur said that each marriage gives him divine satisfaction. "I feel so proud when a couple informs me that they have named their son after me," he said, with a sense of well-deserved satisfaction.

Lighting the path to success

Six students of a government school in a village in Belagavi district embark on an entrepreneurial journey

ARSHITHA RAJ @ Bengaluru

HAILING from the agrarian village of Katridaddi in Belagavi district, six students -- Sudeep Hatti, Naveen Dodavad, Gangappa Higani, Sunil Mashevadi, Sudeep Topagani, and Premkumar Hattiholi -- felt that studying can be an arduous task in the face of erratic power supply and fatigued, labouring parents seeking respite in their modest single-room dwellings. This is not unique to them. Children in several rural areas of India grapple with similar challenges.

Since purchasing a rechargeable table lamp is not a feasible option, these six 9th graders from the Government School in Katridaddi conceptualised the 'Light Writer Pen'. This innovative device emits just enough light for children to read their lessons in the dark, without disturbing anybody.

The idea behind this inventive solution took shape when director of the NGO Sukruti Mantra Sansthe, and start-up Cre8 Network Anand Kodagal introduced 'Project Aavishkaar' to government schools in Dharwad. This initiative is aimed at fostering rural entrepreneurship by encouraging students to identify genuine problems within their ecosystem and devise resourceful solutions. Unlike conventional science fair projects, 'Project Aavishkaar' aims to inspire students to ideate marketable innovations.

"Due to frequent power cuts, we found it difficult to study at night. To address this issue, we developed this 'light writer pen' which will allow us to read and write in the dark," said Naveen Dodavad, one of the budding entrepreneurs.

Out of the 100 students who participated in the programme, the 'Light Writer Pen' exhibited significant potential to scale-up in the market. Consequently, Kodagal incubated the project within his startup to commercialise the product, guiding the students to a private tinkering lab to incorporate technology in its development.

"About 70 per cent of students in rural Karnataka drop out of schools after Class 10 because their parents don't have the resources for further education. To encourage entrepreneurship in these areas, it is crucial to prepare the youth at the right age. Students must understand how their ideas can evolve into revenue generating businesses," emphasised Kodagal.

The team pitched the initial version of the pen in a session in Dharwad, earning a reward of Rs 5,000 each. One of the judges at the session even expressed interest in promoting the product in the e-commerce market. Subsequently, the team showcased their innovation at various stages, including the Bengaluru Tech Summit 2023. They also secured Rs 2 lakh from a Bengaluru-based investor.

"Through this project, we've learned how to articulate and present ourselves on stage. With the initial investment of Rs 2 lakh, we plan to develop new models and designs of the pen," stated Sudeep Hatti.

The team being felicitated after pitching the 'Light Writer Pen' at a session

The team from Katridaddi which conceptualised the 'Light Writer Pen'

About 70 per cent of students in rural Karnataka drop out of schools after Class 10 because their parents don't have the resources for further education

Anand Kodagal

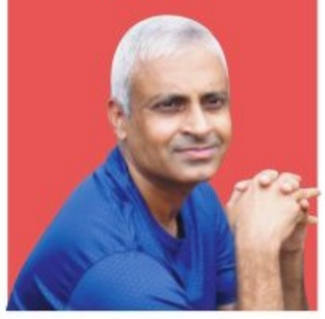

The team independently conducted cost optimisation and market validation, consulting with local storekeepers in and around their village to understand how much they would pay for the product. "Initially, we thought it would be easy to sell our product in nearby shops, to cater to a small target group. However, when we pitched the product in the actual market, we realised the pen could actually be beneficial to not just students but a lot of other people," shared Sunil Mashevadi.

An NGO in Uttar Pradesh has already placed orders for a substantial number of sample products, which if they find useful, could potentially turn into a huge market, noted Kodagal.

"Currently, Cre8 Network manages the business prospects of the product, on behalf of the students, allowing them to focus on the design and functionality. When they come of age, there is a provision for them to separate from the agreement and establish their own entity," he informed.

"With Anand sir's guidance, we have gained insights on how to run a business. With more knowledge and experience, we aspire to expand this business," said Sudeep Topagani.

Presently, an industrial product manufacturer is developing the marketable design of the pen in this self-funded project. Kodagal highlighted the collaborative support received from various quarters, including free access to tinkering labs and discounted manufacturing costs, as a testament to their belief in nurturing young talent.

As several hands join forces to realise the business venture of these six students, the impact expands from boosting their confidence to elevating their standard of living. Looking ahead, the team envisions creating innovative solutions for bigger challenges.

The prototype of the pen

EXPRESS READ

PNB inaugurates mobile ATM

Bengaluru: Punjab National Bank inaugurated its mobile ATM here on Saturday. The facility was inaugurated by Alok Kumar, Additional Director General of Police, Traffic & Road Safety and dedicated it to the public. The event was attended by Deepak Kumar Srivastava, Zonal Manager, Hyderabad Zone; Ratish Singh, Circle Head Bengaluru and senior officials and customers of the Bank. The initiative aims at bringing banking services to the doorsteps of the public. The mobile ATM will be available in all parts of Bengaluru and nearby districts. The officials assured that it will be of great convenience to customers of PNB and the general public.

ISRO to host Pension Adalat on Jan 25

Bengaluru: Liquid Propulsion Systems Centre (LPSC), a part of Indian Space Research Organisation (ISRO) under the Department of Space (DOS) is set to host a Pension Adalat on January 25 at the Netravati Conference Hall in LPSC. Pensioners or the Family Pensioners of LPSC, Bengaluru with their grievances are invited to submit representations via post or email to the Senior Administrative Officer at sado@lpscb.gov.in before January 19.

In Ram's name, sales spike for posters, banners

PURAN CHOUDHARY @ Bengaluru

SEVERAL parts of India have turned saffron in Lord Ram's name – to welcome the deity in the newly built temple in Ayodhya. Around 2,000km from the site, Bengaluru is no different, with the sales related to the deity and temple seeing a surge and individuals flocking to shops to buy statuettes and posters of the deity. Retailers told *TNSE* that their sales in the last few weeks have gone up by 40-50 per cent.

Many are purchasing saffron flags, Sri Ram stickers, miniatures of the temple, T-shirts with the temple picture, posters, banners and other paraphernalia for the D-day on January 22.

Certain areas in the city, like Chickpet, have been painted saffron with flags and decorations. Communities also plan to light diyas on Monday at their shops and residential societies to celebrate the event.

Ranjit Jain, president of Chickpet's Lal Building Retail Association, said, "Around 200 shops are part of our association in Chickpet and including wholesalers, we have around 1,900 dealers. All of them have been experiencing huge sales in the past month. Some sell statuettes, while some deal in posters and stickers. Families are shopping in large quantities." He added that the sellers are experiencing a demand-supply problem, as many did not anticipate such response. The production value has gone up and prices have scaled too.

A drive through the city reveals that many two-wheelers and autorickshaws are moving about flying flags with Ram's name, Omkara or the temple's outline. Mukund, proprietor of Saffron Promoters, said that for the past month, he has been regularly selling over 7,000 flags, most of them with Ram's image. "In the last month alone, we have sold over 40,000 flags. There has been a 200% increase in sales."

Small businesses that are into printing said if only they had anticipated the demand in Bengaluru, production would have been easier. Positive Pulse, an NGO which works for social causes, just two days ago circulated a message on social media for T-shirts with a print of the temple. Within 40 hours, they had an order of 10,000 pieces as the message went viral.

GENERAL ALERT ISSUED

Ahead of Lord Ram's consecration at Ayodhya, police personnel in the city have been deployed near temples and other key points. City Police Commissioner, B Dayananda said that only a general alert has been issued

Laksha Deepotsava, bhajans to be performed in B'luru South on Jan 22

As part of the Pran Pratishtana of Ram Lalla at Ayodhya on Monday, various programmes including Laksha Deepotsava, bhajans and a live screening of the consecration ceremony will be held in Bengaluru South at Carmel School Grounds in Padmanabhanagar on Saturday, said MP Tejasvi Surya. Sharing details about the programme he said, renowned singer Vijay Prakash will sing bhajans at the venue along with musical performances by Praveen D Rao among others. Besides, over 500 children dressed as Rama, Sita, Lakshmana, Anjaneya and other characters of Ramayana will perform dances. "The festivities are a culmination of sacrifices, unwavering devotion and the long awaited return of Lord Rama. Swachha Tirtha Abhiyan inspired by Prime Minister Narendra Modi has also been launched in several temples," he added.

Canara Bank receives TOLIC Rajbhasha award

EXPRESS NEWS SERVICE @ Bengaluru

CANARA Bank bagged the TOLIC Rajbhasha Puraskar for best Town Official Language Implementation (South region) convened by Canara Bank Head Office for the effective implementation of official language at the Joint Regional Official Language Conference for South and South-West region at Hindustan Aeronautical Ltd. Management Academy, Bengaluru on January 19.

The conference was organised by the Department of Official Languages, Ministry of Home Affairs, Government of India. Minister of State for Home Affairs Ajay Kumar Mishra was the chief guest. The event was attended by K Satyanarayana Raju, MD & CEO, Canara Bank and others. Canara Bank's In-House Magazine 'Shreyas' was also released.

SHRI SIDDARAMAIAH
Hon'ble Chief Minister
Government of Karnataka

BANGALORE DEVELOPMENT AUTHORITY

BDA HOUSE

An Affordable Price, Comfortable "Home"

SHRI D.K. SHIVAKUMAR
Deputy Chief Minister,
Water Resources Minister
& Bengaluru City
Development Minister
Government of Karnataka

KANIMINAKE
2 BHK FLATS

Phase 2 and Phase 3 Project has 2 BHK houses and Phase 4 has 3 BHK houses. It is close to Bengaluru-Mysuru 10-Lane Expressway. Surrounded by greenery and away from traffic jams, it is nearby the Bengaluru Judicial Complex.

More details contact:
9986499165 / 9900055612

KOMMAGHATTA
2 BHK FLATS

Phase-1 & Phase-2 has 2 BHK houses, which is located in the Nadaprabhu Kempegowda Layout, near Bengaluru-Challaghatta Metro Station. This project has connectivity from Kempegowda Layout and Bengaluru-Mysuru 10-Expressway.

More details contact:
9986499165

KONADASAPURA PHASE 2
2 BHK FLATS

Phase-2 of the Konadasapura Residential Project has 2 BHK houses. This Project is located in Bengaluru East, near Old Madras Road. These Flats are available for allotment and are ready for Occupancy.

More details contact:
9900055612

CHANDRA LAYOUT (NAGARABHAVI)
3 BHK FLATS

Located next to Bengaluru Outer Ring Road, near the Nayandahalli Metro Station, 3 BHK houses are constructed in the Prestigious Chandra Layout of BDA. This Residential Project has only Few Flats available to choose from and these are eligible for Occupancy.

More details contact:
9449511244

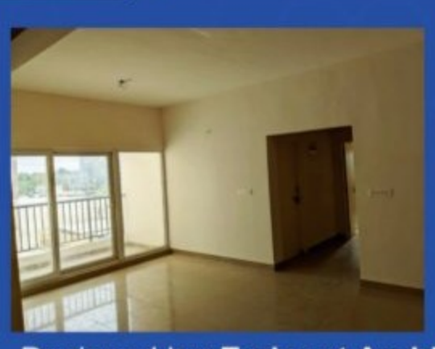

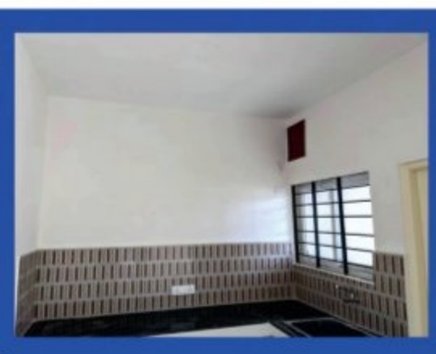

Designed by: **Eminent Architects & Structural Designers**

Flats will be allotted on First Come First Serve Basis Get the house of your choice by submitting the application online or at the BDA office Flat section

Details of 1 BHK, 2 BHK & 3 BHK Residential Units

Name of the project	Type of Flats	Area of the Building in sq.ft.	Allotment rate (Rs. in Lakhs)	Initial Deposit (in Rs.) to be paid along with the application	
			Base Price General, SC/ST/Category-1 and others	General Category and others (Rs.)	SC/ST/ Category-1 (Rs.)
Kaniminake Phase-2	2 BHK	870	25.00	3,12,500-00	2,25,000-00
Kaniminake Phase-3	2 BHK	1060	30.00	3,75,000-00	1,50,000-00
Kaniminake Phase-4	3 BHK	1430	40.00	5,00,000-00	2,35,000-00
Kommaghatta Phase-1	2 BHK	830	25.00	3,12,500-00	1,25,000-00
Kommaghatta Phase-2	2 BHK	1060	32.00	4,00,000-00	1,60,000-00
Konadasapura Phase-2	2 BHK	806	48.00	5,76,600-00	2,40,000-00
Chandra Layout (Nagarabhavi) Survey No. 103	3 BHK	1247	104.00	12,48,000-00	5,20,000-00
Konadasapura Phase-1	1,3 BHK	Currently the project is in progress and will be available for sale soon			
Kommaghatta (NPKL) Phase 1, 2 & 3	2 & 3 BHK	Currently the project is in progress and will be available for sale soon			
Puneet Rajkumar Villa Houses, Hunnigere	1 BHK FLAT 2 & 3 BHK VILLA	Currently the project is in progress and will be available for sale soon			

KANIMINAKE PHASE-2

KANIMINAKE PHASE-3

KANIMINAKE PHASE-4

KOMMAGHATTA PHASE-2

KOMMAGHATTA PHASE-1

HUNNIGERE 1 BHK

HUNNIGERE VILLA

for more Information and Online Booking visit
www.bda.karnataka.gov.in
www.housing.bdabangalore.org

Online Enquiry: +91 93533 23821
Marketing Enquiry: +91 87478 77469
For More Information Contact:
+91 78993 43455

Bangalore Developement Authority Kumara Park West, T. Chowdaiah Road, Bengaluru-560 020.

Government of Karnataka
(Urban development Department)

District Urban Development Cell

office of the Deputy Commissioner Chamarajanagar District, Chamarajanagar
E-mail:ka.chamarajanagara.dudc@gmail.com Ph No.08226-223761

No. DUDC/SWM/Legacy/CR/38/2019-20(Part) Dated : 11.01.2024

SHORT TERM TENDER NOTIFICATION (Call-2)

(Through KPP portal only)

Deputy Commissioner, Chamarajanagar District, Chamarajanagar invites Short term tender from eligible contractors/Ageneys under Kw–4 document. Project. Work details as follows. Name of work Scientific disposal/treatment of (Bio remediation) of Legacy Waste's in landfill site of ULBs (CMC Chamarajanagar. CMC Kollegal & TMC Gundlupet) Chamarajanagar District (DMA/2023-24/OW/Work Indent9035/Call-2) Amount put to Tender 483.43 lakhs. EMD Amount: 7.50 lakhs. Period of Completion: 09 Months. Last date for submission of bids for the tender is 29.01.2024 5.00 P.M. Prebid Meeting Venue & date: 24.01.2024 at 11.00 AM (Room No.127, DUDC,DC office Chamarajanagar). Date of opening of Tenders technical bids:30.01.2024 at 5.00 P.M & Date of opening of Financial bids: Informed to technically qualified Contractors. Interested contractors Agency shall register on the KPP portal to participate in this tender. Contractors can download the tender documents from KPP Portal platform (www.kppp.karnataka.gov.in) tenders shall be submitted electronically at www.kppp.karnataka.gov.in EMD and tender processing fees shall also be paid electronically for further details go through tender document or contact Office of the Project Director. District Urban Development Cell. DC Office Chamarajanagar during office hours.

Sd/-
Deputy Commissioner,
Chamarajanagar District,
Chamarajanagar

ಸಂ:ಮಾ.ನಾ.ಸಂ.ಅ.ಚಾ.ನಗರ, 337/ 2023-24

GOVERNMENT OF KARNATAKA

HEALTH AND FAMILY WELFARE DEPARTMENT ENGINEERING WING

Office of the, Executive Engineer, H & F W D Engg., Division, Fort Road, Dharwad – 580 008.
Phone No: 0836 – 2955800 (E-mail:eehfwedvndwd1@gmail.com)

No: EE/H&FW Engg./Div/Dwd/Tender/Notification-059 & 200/ **579** /2023-24 Date: **20.01.2024**

TENDER NOTIFICATION

The Executive Engineer, H&FWD, Engg., Division, Dharwad invites tender from contractors registered in KPWD in single & double cover system as per KTPP Act 1999 & Rules 2000 through KPP Portal for the following works.

Sl. No	Name of work	Est. Amount (Rs. in lakhs)	EMD amount (Rs. in lakhs)	Class of contractor	Period of completion (including monsoon)	Category of contractor
	Head of Account: NHM					
1.	Construction of **District Vaccine Store at Karwar** in U.K. District	79.62	1.59	Class III & above	4 Months	Others
	Head of Account: 2210-01-110-4-06-059 & 200					
1.	Up-gradation of basic infrastructure facilities to 1} UPHC at **Neharu Nagar** and 2} to UPHC at **Purohitnagar** in Dharwad Tq., & District. **(Pac-1)**	24.99	0.50	Class IV& above	2 Months	Others
2.	Up-gradation of basic infrastructure facilities to UPHC at **Madarmaddi** in Dharwad Tq., & District. **(Pac-2)**	13.49	0.34	Class IV& above	2 Months	Others
3.	Up-gradation of basic infrastructure facilities to 1} CHC at **Gajendragad**, 2} PHC at **Nidagundi**, 3}PHC at **Belavanaki** in Ron Tq., and 4} PHC at **Yalavatti** in Shirhatti Tq., Gadag District. **(Pac-3)**	81.80	1.64	Class IV& above	2 Months	Others
4.	Up-gradation of basic infrastructure facilities to1} UPHC at **Police Quarters** and 2} UPHC at **Barakotri** in Dharwad Tq., & District.**(Pac-4)**	22.98	0.23	Class III & above	2 Months	SC
5.	Up-gradation of basic infrastructure facilities to PHC at **Hebballi** in Dharwad Tq., & District. **(Pac-5)**	21.50	0.22	Class III & above	2 Months	ST
6.	Up-gradation of basic infrastructure facilities to PHC at **Chittakula** in Karwar Tq., U.K. District. **(Pac-6)**	21.90	0.22	Class III & above	2 Months	ST

Calendar events:
Last date for receipt of tender: 30.01.2024 up to 16.00 hrs
Date of opening of technical bid: 31.01.2024 up to 16.30 hrs
Date of opening of financial bid: 01.02.2024 up to 11.00 hrs

The tender details can be downloaded from the KPP platform (www.kppp.karnataka.gov.in) Tenders shall be submitted electronically, EMD, Tender Processing Fee shall also be paid electronically. Interested contractors shall register on the KPP platform to participate in this tender.

NOTE:- 1) All the rights are reserved by the under signed for postponement or cancellation of entire Tender process, rejection of bids/individual bid etc., without assigning any reason.
2) Henceforth, any changes in the schedule will not be published through newspapers and further changes in respect of this tender notification will be uploaded on KPP portal only.

ಜಾ.ಸಾ.ಇ./ಧಾರವಾಡ/696/ದೇಶಾಂದೆಪಬ್ಲಿಸಿ/2023–24. Sd/- Executive Engineer,
H&FWD Engg. Division, **Dharwad.**

STATE BANK OF INDIA

STRESSED ASSETS RECOVERY BRANCH (SARB), BENGALURU

Authorised Officer's Details:
Name: Shri. Nagendra Nagaiah, Chief Manager
e -mail Id: sbi.05173@sbi.co.in,
Mobile No: **9964970123**
Landline No. (Office): 080-2594 3663

Address of the Branch:
Building No.11/90, III Floor, Opp. Trust Well Hospital
J C Road, Bengaluru -560 002
Contact: Manager- CCO: Shri N S Raghavulu
Mob: 9845503065,
Tel:080-2594-3678/3663

APPENDIX- IV A
[See proviso to Rule 8 (6)]
E-AUCTION ON 08.02.2024
SALE NOTICE FOR SALE OF IMMOVABLE PROPERTY

E-Auction Sale Notice for Sale of Immovable Property (excluding movables, if any, lying in the premises) under Securitisation and Reconstruction of Financial Assets and Enforcement of Security Interest Act, 2002 read with proviso to Rule 8(6) and 9(1) of the Security Interest (Enforcement) Rules, 2002

Notice is hereby given to the public in general and the Borrower/Mortgagor/Guarantors in particular that the below described immovable property mortgaged/charged to the Secured Creditor, State Bank of India, Bengaluru, the actual possession of which has been taken by the Authorized Officer of the Bank, will be sold on "As is where is", "As is what is", and "Whatever there is" basis on **08.02.2024** for recovery of **Rs.7,57,36,283/-** (Rupees Seven Crore Fifty Seven Lakh Thirty Six Thousand Two Hundred Eighty Three Only) **(CC A/c No.32698376685 – Rs.7,49,69,522/- + HTL A/c No.30117822608 – Rs.6,18,525/-+ legal & other charges Rs.1,48,236/-)** as on **20.01.2024** and further interest at contractual rate from **21.01.2024** with incidental expenses + costs, charges etc., due to the Secured Creditor, State Bank of India from the Borrower: **The Managing Director, M/s Assadi Resources Pvt. Ltd.,** No.3-31-2579/1, 'Vasanth Nivas', Near Bunts Hostel, Mangaluru-575 003. **AND** Guarantors/Mortgagor, **(i) Mr. T. A. Haq Assadi, S/o. Late Mr. T. A. K. Assadi, Managing Director,** 'Greenwoods', Yemmekere Cross Road, Bolar, Mangaluru-575 001. **(ii) Mr Mohamed Zannon Assadi, S/o. Mr. T. A. Haq Assadi, Director,** 'Greenwoods', Yemmekere Cross Road, Bolar, Mangaluru-575 001. **(iii) Mr. Nihal Ahmed Assadi, S/o. Mr. T. A. Haq Assadi, Director,** 'Greenwoods', Yemmekere Cross Road, Bolar, Mangaluru-575 001. **(iv) Maj. D M Nizamuddin, S/o. Late Mr D M Shamshuddin,** 'Faiq House', Yemmekere 1st Cross Road, Bolar, Mangaluru-575 001 and also the dues of the Housing Term Loan availed by Shri T A Haq Assadi in his individual name.
The Reserve Price, Earnest Money Deposit (EMD), Bid increment amount, time of e-auction and last date for submission of EMD along with KYC documents for immovable properties to be sold will be as under:

Reserve Price (Below which the property will not be sold)	Earnest Money Deposit (EMD)	Bid increment amount	Time of e-Auction of Property	Last date for submission of EMD along with KYC documents
Rs.1,99,00,000/-	Rs.19,90,000/-	Rs.1,00,000/-	08.02.2024 - 11.00 a.m. to 04.00 p.m.	On or before 07.02.2024 up to 4.00 P.M.

DESCRIPTION OF IMMOVABLE PROPERTY

Tender No.SARB/2023-24/AUCTION/N.N-NSR/1020:
Asset ID: SBIN10001890279
[Owned & Mortgaged by Mr T A Haq Assadi]
All that residential apartment bearing No.508, measuring 1744 sq. feet of Super Built Up Area in the 4th Floor of Block "DEODAR" of the project **"Prestige St. John's Wood"** together with 858/352,081.72th part of **Undivided** share of land in the property formed in portion of Municipal No.18, Second Cross Road, Chikka Adugodi, Ward No. 66, Bengaluru together with proportionate share in Common areas such as Passages, Lobbies, Lifts, Staircases and other areas of common use with one covered Car parking space in the basement floor and the Apartment is bounded on: **East by :** Open towards open space in 'DEODAR' Block and thereafter open towards internal Road in 'PRESTIGE ST. JOHN'S WOOD', **West by :** Entrance Corridor and open towards open space in 'DEODAR' Block of 'PRESTIGE ST. JOHN'S WOOD', **North by :** Apartment No.507 in Fourth Floor of 'DEODAR' Block in 'PRESTIGE ST. JOHN'S WOOD' and **South by :** Open towards open space in 'DEODAR' Block and thereafter open towards internal Road in 'PRESTIGE ST. JOHN'S WOOD'.
[This property is a common secured asset securing the credit facilities of M/s Assadi Resources Pvt. Ltd., and Housing loan of Mr T A Haq Assadi].

STATUTORY 15 DAYS SALE NOTICE (2ND /SUBSEQUENT AUCTION) UNDER "SARFAESI" ACT,2002.

The Borrower/Mortgagor is hereby noticed to pay the sum mentioned above within 15 days from the date of publication of this notice failing which the Bank shall sell the properties as per the provisions laid down in the SARFAESI ACT, 2002.
For further details regarding inspection of the property the intending bidder may contact the Authorised Officer as mentioned above or Bank's Approved Resolution Agent M/s Goodwill Recovery and Financial Services Pvt. Ltd., Bengaluru – Cell Nos.9886728350/9740367868.
For detailed terms and conditions of the sale, please refer to the links provided by the Secured Creditor, State Bank of India, Stressed Assets Recovery Branch, J. C. Road, Bengaluru, represented by its Authorised Officer, i.e., (1) www.sbi.co.in & (2) www.mstcecommerce.com/auctionhome/ibapi/index.jsp.

Date:20.01.2024 Sd/-
Place: Bengaluru Authorized Officer

PUBLIC NOTICE

This is to inform the General Public that the original Sale Deed, dated 30/12/1991, executed by Sri Muninarayanappa and Sri Muniven katappa in favour of Smt. Rekha Ashok Atre, registered No.6228/91-92 of Book No.1,, Vol. No.437, at pages 26 to 29, in the office of the Sub-Registrar Kengeri, Bangalore, in respect of property No.3, Gramathana Khatha No.47/B, Assessment No.131/3, situated at Kothanur Village, Uttarahalli Hobli, Bangalore South Taluk, measuring East to West: 30 Feet and North to South: 40 Feet, is lost /misplaced. Finder may handover the same to the undersigned.

D. Umashankar Advocate,
No.L-114, 1st Floor, Maruthi Market, Avenue Road, Bangalore - 560 002.

DOCUMENT LOST

I, **R. Parvathamma** @ Parvathi Nanjappa, W/o. D.R.Nanjappa Residing at No.11/4,Airview Court, penthouse, No. 2 & 39, S. R. Layout, 1st Cross, Obamma Lane, Murugesh palya, Vimana pura, Bangalore - 17. have lost the original Registered Sale deed dated 20.03.1968, Doc No.3583/1967-68, Book-1 Volume 1502, pages 22-26 registered in SRO Shivaji nagar of property bearing No. 10, Old No. 8, Property Municipal No. 25, BBMP PID No. 76-124-10, Khatha and other documents in Richmond Road on 17.01.2021. I lodged complaint in Lost Report No. 0895873/2024 on 19.01.2024. If anybody found it please handover it to me.
My contact No. 9743411711

PUBLIC NOTICE

My client **Smt. MADHURA. V,** W/o. Sri. Nagaraj. S, Bangalore intend to purchase the dry land bearing Old Sy. No: 177, New Survey NO.177/3, situated at KATTIGENAHALLI Village, Jadigenahalli Hobli, Hoskote Taluk, Bangalore Rural District, measuring 0-10 Guntas (Ten Guntas) owned by Sri. FAIROZ KHAN, S/o. Sri. Ameer Jan, Residing at No.707, YISS House, Sayeed Manzil, Annasandra Palya Main Road, Islampura, HAL, BANGALORE-560 017, Claims, objections, if any for the proposed property transaction may be lodged with the undersigned within 10 days from this date, failing which it shall be presumed that nobody has got any claim over the above property and my client shall proceed to finalize the transaction.

Public Advocate & Notary
K.B. Sadha Shivappa
No:300/2, Near Sriram Hospital, K.R.Puram, Bangalore-560 036,
Mobile No: 9845460976/9844078 60,
Date: 20-01-2024

PUBLIC NOTICE

Notice is hereby given to the public at large that we are investigating the title and ownership rights in respect of the Property belonging to Mr. Asadullah Khan, Mr. Nasrullah Khan and Mr. Sadathullah Khan, morefully described in the Schedule hereunder and hereinafter referred to as "Schedule Property".
The general public is hereby informed that any person/s having or asserting any right, title and interest or making any claim in respect of the Schedule Property may send their objections in writing with documentary proof to the undersigned within Fifteen (15) Days from the date of this publication. If no claim or objection is received within the stipulated time, it shall be presumed that no one is having any right, title, claim or interest over the schedule property and our client will proceed with the completion of the sale in respect of the schedule property.

SCHEDULE PROPERTY

All that piece and parcel of the immovable Residential Property bearing Corporation No.584, situated at 5th Cross, 16th "B" Main, 3rd Block, Koramangala, Bangalore, totally measuring 376.04 square metres (East to West 23.80 metres and North to South 16.4 + 15.20/2 Metres) with structures erected thereon & bounded on:

East by :	Private Property (House No.557)
West by :	Road
North by :	Road
South by :	Private Property (House No.583)

R. PURSHOTAM
Advocate & Legal Consultant
M/s RPM ASSOCIATES
#7, I Floor, Jayashri Building,
Yamunabai Road, Madhavanagar,
Bangalore-560001, PH: 9980200300

ODISHA RENEWABLE ENERGY DEVELOPMENT AGENCY
Under the Department of Energy
Government of Odisha (ISO 9001:2008 / ISO 14001:2004)
S/59,MANCHESWAR INDUSTRIAL ESTATE BHUBANESWAR-751010, ODISHA
Website www.oredaodisha.com E-mail : ceoreda@oredaorissa.com

CORRIGENDUM

Notice No.186/PD - 30/2022 **Date: 18/01/2024**

CAD- Corrigendum is issued with necessary amendments and change in schedule of events for the e-tender notice no- 4110, dated 28.12.2023; for Design, Engineering, Manufacturing, Supply, Transportation, Deployment of ERP solar electric boats, with zero emission including Comprehensive Maintenance for Two (02) years at various places of the Chilika Lake, Odisha.

The revised Schedule of events is as mentioned bellow;

Sl No.	Name of the Event	Date & Time	Revised Date & Time
1	Date of publication of RFP on E-procurement website and OREDA website	28.12.2023	28.12.2023
2	Due date of pre bid query submission	6.01.2024, Time: 5:00 PM	6.01.2024, Time: 5:00 PM
3	Date and time of pre-bid meeting through virtual mode https:// meet.google.com/bcb-idtg-dcn	8.01.2024, Time:12,30 AM	8.01.2024, Time: 12.30 AM
4	Due date and time for submission of online copies of Technical Bid and price bid.	25.01.2024, Time: 5:00 PM	2.02.2024, Time: 5:00 PM
5	Due date and time for submission of hard copies of Technical Bid for select Bid Forms only	30.01.2024, Time: 5:00 PM	06.02.2024, Time: 5:00 PM
6	Tentative date and time for the opening of Technical Bid for both online copies and hard copies, except price bid.	31.01.2024, Time: 3:30 PM	07.02.2024, Time: 3:30 PM
7	Due date and time for the opening of online price bid applicable only for the bidders whose Technical bids shall be responsive.	To be intimate later	To be intimate later

Details can be seen from the website www.tenderwizard.com/OREDA or www.oredaorissa.com. Further corrigendum, if any, will be uploaded in these websites only.

Sd/-Chief Executive

OIPR-04065/11/0024/2324

GOVT. OF ODISHA, OFFICE OF THE CHIEF CONSTRUCTION ENGINEER RURAL WORKS CIRCLE: KEONJHAR

Tel. 06766-258301(0), email: se_nerwkjr@rediffmail.com
eProcurement Notice for Road Works under DMF
Identification No. Road Online NCB No. 416
No.262 / Date: 19-01-2024

O-2258

1. Name of the work :- **Construction of road work under DMF in the District of Keonjhar**
2. No. of work :- 01(One) No.
3. Estimated Cost :- As per Annexure in NIT.
4. Class of Contractor (Eligible) :- As per Annexure in NIT.
5. Period of Completion :- As per Annexure in NIT.
6. Other details :-

Procurement Officer	Bid Identification No.	Availability of tender Online for bidding		Last Date & Time of seeking Tender Clarification	Date & Time of Opening of Tender in O/o S.E.N.E. R.W. Circe, Keonjhar	
		From	To		Techialal Bid	Fiancial Bid
1	2	3	4	5	6	7
Chief Construction Engineer, Rural Works Circle, Keonjhar	Road Online NCB No. 416	Dt.25.01.24 at 11.00 A.M	Dt.08.02.24 up to 5.00 P.M	Dt.07.02.24 up to 5.00 P.M	Dt.09.02.24 at 11.00 A.M	Will be intimated later

• Further details can be seen from the website: www.tendersorissa.gov.in
Sd/- Chief Construction Engineer, R.W. Circle, Keonjhar OIPR-25177/11/0058/2324

WITHOUT HARD WORK, NOTHING GROWS BUT WEEDS › GORDON B HINCKLEY
QuoteExpress

GOVERNMENT OF INDIA

DEBTS RECOVERY TRIBUNAL-I, BENGALURU

4th Floor, Telephone House, Raj Bhavan Road, Bengaluru - 560 001

SALE PROCLAMATION FORM NO-22

PROCLAMATION OF SALE UNDER RULE 52(2) OF SECOND SCHEDULE TO THE INCOME TAX ACT, 1961 READ WITH THE RECOVERY OF DEBTS AND BANKRUPTCY ACT, 1993
RC No. 10717/2016 in OA No. 1868/2015
CANARA BANK, ARM II Branch **V/s. SRI H. B. VEERACHAR**

To : 1: Sri H. B. Veerachar S/o. Sri H. P. Bhaskrachar, aged about 44 years, No. 95/349, Sy. No. 23, Katha No. 64, Andrahalli, Bangalore - 560 091. **....Certificate Debtors.**

The under mentioned properties will be sold by 'online e-Auction' through website **https://www.ccsl.co.in** on **29.02.2024** for recovery of an amount of **Rs. 67,72,809.00** (Rupees Sixty Seven Lakhs Seventy Two Thousand Eight Hundred and Nine Only) including costs and interest as on 29.09.2015 with future interest till realisation.The future interest is chargeable at the same rate till realization of debt as per Recovery Certificate in O. A. No.1868/2015.

Date and Time of e-Auction	**29.02.2024 between 11.30 A.M. to 12.30 P.M.**
Reserve Price	**Rs.1,10,00,000/-** (Rupees One Crore Ten Lakhs Only)
Earnest Money Deposit	**Rs.11,00,000/-** (Rupees Eleven Lakhs Only)
Last date for Bid Submission	**27.02.2024 till 3.00 P.M**
Bid Increment	**Rs.1,00,000/-** (Rupees One Lakhs only)

SCHEDULE OF PROPERTY : All that piece and parcel of property bearing No. 95, Assessment No. 23, BBMP Khatha No. 3172, Katha No. 64, sitauted at Andrahalli Village, Yeshwanthpura Hobli, Bangalore North Taluk, now comes under the limit of BBMP old Khatha No. 349 ie., 95/349, which measuring East to West 30 feet and North to South 40 feet together with building constructed thereon and bounded on East by : property bearing Site No. 96, West by: Property bearing Site No. 94, North by : Property bering Site No. 92 and South by : Road.

For Terms and conditions of sale visit website: **https://www.ccsl.co.in of M/s. CanBank Computer Services Limited, Bangalore,** For furthere details Contact Pratap Kanjilal, Mobile : 9832952602/ 9480691777, email id : ccsleauction@gmail.com/ **Smt. S. Anuradha,** Officer, ARM II Branch, Canara Bank, Mobile No. 9945333893, e -mail id: cb6298@canarabank.com
Given under my hand and seal on this **20th day of January 2024.**

Sd/- Recovery Officer-1,
Debts Recovery Tribunal-1,
Bangaluru

GOVERNMENT OF INDIA

DEBTS RECOVERY TRIBUNAL-I, BENGALURU

4th Floor, Telephone House, Raj Bhavan Road, Bengaluru - 560 001

SALE PROCLAMATION FORM NO-22

PROCLAMATION OF SALE UNDER RULE 52(2) OF SECOND SCHEDULE TO THE INCOME TAX ACT, 1961 READ WITH THE RECOVERY OF DEBTS AND BANKRUPTCY ACT, 1993
RC No. 10313/2016 in OA No. 2311/2014
CANARA BANK, ARM II Branch **V/s. SRI SUNDAR RAJAN K. V. & ANOTHER**

To : 1: Sri Sundar Rajan K. V., Alias K. V. Sundar Rajan, aged about 39 years, No. 129, Kannaumprathu, 9th Cross, Venkatamma Ramaiah Layout, Bangalroe - 560 054. **2. Smt. K. V. Mahalakshmi** W/o. Sri N. P. Gopi, Aged about 33 years, No. 38/B, 12th Main 1 Phase, Gokula, Mathikere, Bangalore - 560 054. **....Certificate Debtors.**

The under mentioned properties will be sold by 'online e-Auction' through website **https://www.ccsl.co.in** on **29.02.2024** for recovery of an amount of **Rs.1,48,64,382.19** (Rupees One Crore Forty Eight Lakhs Sixty Four Thousand Three Hundred and Eighty Two and Paise Nineteen Only) including costs and interest as on 30.09.2014 with future interest till realisation.The future interest is chargeable at the same rate till realization of debt as per Recovery Certificate in O. A. No.2311/2014.

Date and Time of e-Auction	**29.02.2024 between 11.30 A.M. to 12.30 P.M.**
Reserve Price	**Rs.52,20,000/-** (Rupees Fifty Two Lakhs Twenty Thousand Only)
Earnest Money Deposit	**Rs.5,22,000/-** (Rupees Five Lakhs Twenty Two Thousand Only)
Last date for Bid Submission	**27.02.2024 till 3.00 P.M**
Bid Increment	**Rs.50,000/-** (Rupees Fifty Thousand only)

SCHEDULE OF PROPERTY : Schedule A Property : All that piece and parcel of residential property bearing Site No. 23, House List Katha No. 585, converted land in Survey No. 41/2, converted for residential purpose vide order No. BDS/ALN SR (SR)41/98-99, dated 26.10.1998 issued by the Special Deputy Commissioner Bangalore situated at Rachenahalli Village, Dasarahalli Panchayat, K. R. Puram, Hobli Bangalore South Taluk, Zilla Panchayath Katha No. 585-23, measuring East to West 40 feet and North to South 60 feet totally measuring 2400 square feet an bounded on East by : Property bearing Site Nos. 21 and 22, West by : Property bearing Site Nos.24 and 25, North by : Property bearing Site Nos. 20 and 26 and South by : Road.
Schedule B : 225 suare feet undivided share in the 'A' schedule Property Zilla Panchayath Katha No. 552/A/585/23 sitauted at Rachenahalli Village, Dasarahalli Panchayath, K. R. Puram Hobli, Bangalore South Taluk now comes under the limit of BBMP Byatarayanapura Sub- Division Bangalore.
Schedule C : Flat bearing No. F-1 in the first Floor in 'Sri Durga Nilaya' building property described in Schedule A hereto containing two bedrooms, drawing cum dining hall, kitchen and bathrooms and car parking space in the basement together with 1450 square feet and having 1350 square feet built up area and carpet area and bounded on : East by : Vacant property, West by : Vacant Property, North by : Flat No. F-2, South by : Road.

For Terms and conditions of sale visit website: https://www.ccsl.co.in of M/s. CanBank Computer Services Limited, Bangalore, For furthere details Contact Pratap Kanjilal, Mobile : 9832952602/ 9480691777, email id : ccsleauction@gmail.com/ **Smt. S. Anuradha,** Officer, ARM II Branch, Canara Bank, Mobile No. 9945333893, e -mail id: cb6298@canarabank.com
Given under my hand and seal on this **19th day of January 2024.**

Sd/- Recovery Officer-1,
DRT-1, Bangaluru

KARNATAKA INDUSTRIAL AREAS DEVELOPMENT BOARD

(A Government of Karnataka Undertaking)
49, East Wing , 4th & 5th Floor, Khanija Bhavan Race Course Road Bengaluru-560 001. Phone No. 080-22265383
website: **www.kiadb.in**, e-Mail: **cdoce1@kiadb.in**
No. IADB/ENGG/ETND-EP-40/537/2023-24 Date: 20.01.2024

SHORT-TERM NOTICE INVITING TENDER

(Through KPP Portal Only)

Item rate Tender under Two Cover System are invited as per the Karnataka Transparency in Public Procurement Act 1999 and Rules 2000 through electronic procurement from eligible KPWD Class-III & above (Civil) Contractors who have got adequate Financial Resources & Sufficient past experience for the work of **Upgradation of 32m wide road No.2 & 3 at Hi-tech Defence and Aerospace Park, phase-I (Aerospace Sector), Bengaluru Rural District.** Applicants May Download Bidding Documents from the E-Procurement Portal **https://kppp.karnataka.gov.in** Last date for submission of bids is: **31.01.2024 up to 4:30 pm**

Sd/- Chief Engineer-1, KIADB

GOVERNMENT OF ODISHA, "e"-PROCUREMENT NOTICE
WORKS DEPARTMENT
E-mail : ceworldbankprojects@gmail.com

B-1644 Bid Identification No. CE-W.B.P. (O) - 47 / 2023-24

1. The Chief Engineer (Bridges),World Bank Project, Odisha on behalf of Governor of Odisha invites percentage rate bid in double cover system in **ONLINE MODE** from eligible contractors for construction of Road & Bridge work as detailed below
2. Nature of work : Bridge work
3. No. of work : 03 nos.
4. Tender cost : Rs.10,000.00 (on-line)
5. Class of Contractor : Special/ Super Class Contractor
6. Available of bid document in the website : From 10.00 AM of 22.01.2024 to 5.00 PM of 12.02.2024
7. Pre - Bid meeting : Dt.29.01.2024
8. Date of opening of Bid : Dt.13.02.2024 at 11.30 AM
9. The Bidders have to participate in ONLINE bidding only. Further details can be seen from the website : https://tenderodisha.gov.in. Any addendum / corrigendum / cancellation of tender can also be seen in the said website.

Sd/-
Chief Engineer (Bridges)
World Bank Project, Odisha

OIPR-34003/11/0085/2324

NYAYAMITRA SAHAKARI BANK NIYAMITA

City Civil Court Branch, City Civil Court Compound, K.G. Road, Bangalore - 560009.

AUCTION SALE OF RESIDENTIAL PROPERTY

Auction Sale under Securitization and Reconstruction of Financial Assets and Enforcement of Security Interest Act 2002 of the under mentioned property mortgaged to the Bank for recovery of the Secured Debt of Rs. 90,01,140/- as of 20-01-2024 with interest and other charges there on till the debt is cleared.

Date & Time of Auction	31-01-2024 at 11.00 A.M
Place of Auction	Nyayamitra Sahakari Bank Niyamita City Civil Court Branch, City Civil Court Compound, K.G. Road, Bangalore-560 009.
Reserved Price	Rs.3,93,52,080/-
Name of the Borrower	Sri. SRINIVASA.B.A
Name of the Mortgage	Sri. SRINIVASA.B.A
Name of the property Owner	Sri. SRINIVASA.B.A

SCHEDULE OF THE PROPERTY

ALL THAT PIECE AND PARCEL of Property bearing Municipal No.12, Old No.292, having PID No.50-63-12, 12th Cross, Jayanagar 2nd Block, Corporation Division No.51, Property now coming within the purview of Bruhath Bengaluru Mahanagara Palike, bearing BBMP Khata No.12 (Old No.292), situated at 12th Cross, 2nd Block, Jayanagar, Ward No.50 of V.V.Puram, Bengaluru, measuring East to West 40 feet and North to South 60 feet, totally measuring 2400 Square feet consisting of Ground, First, Second, Third Floor Building and bounded on the:-
East By : Property No.293 West By : Property No.291
North By : Property No.285 South By : 12th Cross Road

TERMS AND CONDITION OF SALE

1. The Bidder should deposit EMD of Rs.10,000/- and obtain the Receipt well before the time of auction and the successful bidder fails to fulfill the condition of auction the EMD shall be forfeited.
2. The successful bidder has to pay 25% of the bid amount (inclusive of EMD) on the same day by way of cash or DD and the remaining amount shall be paid with in 15 days of the auction.
3. The successful bidder should bear all the expenses connected with registration/transfer etc.
4. The authorized officer may accept or reject the auction sale without assigning any reason there of.
5. The Bank is in no way responsible for any dues in respect of tax and any other expenses.
6. For inspection and any other information relating to this auction the intending bidders may contact The Manager, Nyayamitra Sahakari Bank Niyamita, Vakilara Bhavana, 3rd Annexe, City Civil Court Compound, Behind Cauvery Bhavan, K.G.Road, Bengaluru-560009,Phone No.080 – 22217077.
7. The Bank is not responsible for any discrepancy in details of land and building.

Place: Bangalore
Date : 20/01/2024

Sd/- Authorised Officer
Nyayamitra Sahakara Bank Niyamita, Bangalore-09.

STATE BANK OF INDIA

Retail Assets Central Processing Centre – II, Koramangala,
#12, Ground, 2nd & 3rd Floor, 80 Feet Road,1st Block, Koramanagala,
Bangalore-560034. Karnataka,India. Email: maintracpc2.ban@sbi.co.in

POSSESSION NOTICE

Under Rule - 8 (1) (For immovable property)

A/c No.: SBI/RACPC/SRA/KRMANGALA/ HL/31816350823
WHEREAS, The undersigned being the Authorised Officer of the State Bank of India, under the Securitisation and Reconstruction of Financial Assets and Enforcement of Security Interest Act, 2002 and in exercise of the powers conferred under section 13 (12) read with Rule 3 of the Security Interest (Enforcement) Rules, 2002 (No.3 of 2002) issued a Demand Notices dated **31/10/2023** issued, calling upon the borrower: **Sri.Jaspal Singh** S/o Late Bachan Singh 815/A, 11th Main, 4th Block Koramangala, Bangalore-560 034. **Sri. Jaspal Singh** S/o Late Bachan Singh Flat No.401, 3rd Floor, Monalisa Carporation Old No.2, New No. 2/6 & 2/5,1st Cross Vivek Nagar, 1st Cross Vannar Pet Bangalore-560047 to repay the amount mentioned in the notice being **Rs.7,64,276/-** (Rupees seven lakh sixty four thousand two hundred seventy six only) as on 27/10/2023 and with interest at contractual rate and expenses thereon within 60 days from the date of receipt of the said notice.
The borrowers having failed to repay the amount, notice is hereby given to the borrowers and the public in general that the undersigned has taken possession of the property described herein below in exercise of powers conferred on him under section 13(4) of the said Act read with Rule 8 & 9 of the said rules, on **18.01.2024.**
The Borrowers in particular and the public in general are hereby cautioned not to deal with the property and any dealings with the property will be subject to the charge of the State Bank of India for an amount of **Rs 7,83,833/-** (Rupees seven lakh eighty three thousandeight hundred thirtythree only) as on 18-01-2024 and interest, + expenses, cost, charges, etc. thereon.
The borrower's attention is invited to provision of Sub-section(8) of section 13 of the Act, in respect of time available, to redeem the secured assets.

(DESCRIPTION OF IMMOVABLE PROPERTY)

SCHEDULE "A" : All that piece and parcel of the (i) property bearing municipal corporation No.2/6 (Old No.2) measuring east to west 55 feet ,north to south 45 feet total measuring 2475 Sq. ft. and (ii) property bearing municipal corporation No.2/5 (old No.2),Measuring east to west 55 north to south 60 feet totally measuring 3300 Sq. ft., Both the property situated adjacent to each other 1st cross Vannarpet, Bangalore presently bearing amalgamated Mahanagara Palike Khatha No.2/5, PID No.71-2-2/5. totally , measuring 575 Sq. ft.
Bounded by: East by: Private Property, West by: 25 Feet Wide Road, North by: Property Belonging to Sri. Hanumareddy, South by: Property Belonging to Chinnamma.
SCHEDULE "B": 1/16th Undivided interest in the immovable property mentioned in schedule 'A' above equivalent to 393.75 Sq. ft.
SCHEDULE "C": Flat bearing No.401 3rd floor ,measuring 1200 Sq. ft. Super built up area, connecting two bed rooms with RCC roofs ceramic flooring and teak wood doors, and windows, together in one independent car parking spaces, including proportionate share in common areas such as passage, lobbies, staircase, lift, do be constructed on schedule 'A' property known as **'MONALISA'.** The present market value of the schedule property is **Rs.22,15,000/-** (Rupees Twenty Two Lakhs Fifteen Thousand Only).

Place:Bengaluru
Date: 18.01.2024

Sd/- Authorised Officer
State Bank of India,
RACPC Koramangala, Bangalore

Obesity-induced asthma in kids on the rise

Unhealthy lifestyle like dependence on tech, long sitting hours, avoiding household chores increasing incidence

RISHITA KHANNA @Bengaluru

OBESITY-induced asthma among schoolchildren is on the rise due to various factors, including unhealthy eating habits and prolonged screen time, which calls for sitting for long hours. This form of asthma is linked to inflammation triggered by exposure to pollutants and smoke. Its treatment poses increased challenges when compared to hereditary asthma.

Dr Srikanta JT, Consultant, Paediatric Interventional Pulmonology, Aster CMI Hospital, explained that there are two types of asthma – Type 1, linked to hereditary factors and is often manageable, and Type 2 which is triggered by obesity.

Childhood obesity is frequently associated with inflammation, often caused by exposure to pollutants and smoke, leading to chronic inflammation and Obstructive Sleep Apnea (OSA) in children and at times in adolescents. The primary cause is excessive consumption of junk food, prolonged screen hours and extended sitting that directly contribute to unhealthy weight gain, especially around muscles and cheeks, he said.

The initial symptoms of Type 2 asthma are open-mouth breathing during sleep, snoring and morning and afternoon coughing which are often a consequence of weight gain and inhalation of allergens, Dr Srikanta added.

Dr Narayanaswamy, Paediatrician and founder of Athreya Hospital, said, "Asthma has various causes, but post Covid, obesity has notably risen, impacting children adversely due to the lifestyle changes that were adopted during the pandemic. While 40% of asthma cases are hereditary, a substantial number is triggered by obesity."

He explained that a greater mass necessitates an increased supply of oxygen to support vital tissues. However, as the demand for oxygen rises, organs like the heart and lungs, which maintain their original size, encounter difficulties in delivering oxygen due to the increased presence of body fat. With the body mass increasing, the airways restrict the passage of oxygen, resulting in asthma.

In children, the prevalence is notable because of their reliance on technology, particularly post Covid. Besides, extensive use of technology has led to lesser physical activities and reduced engagement in household chores by children. Coupled with the consumption of foods with preservatives, these factors collectively make it challenging for the body to breathe, resulting in asthma, he said.

Prohibitory orders at PSI exam centres on Jan 23

EXPRESS NEWS SERVICE
@Bengaluru

PROHIBITORY orders have been imposed around a radius of 200 metres of 117 centres during the re-examination for direct recruitment of police sub-inspectors (PSI) on Tuesday.

In the order, B Dayananda also directed all photocopy shops within the prohibited area to down shutters from 7 am till the exam gets over. The order has been issued to maintain public order and ensure secure conduct of the re-examination.

Some PSI aspirants had lodged complaints against a PSI of the intelligence wing alleging that he had contacted them saying that he had the question papers and sought money. Home Minister Dr G Parameshwara told reporters on Saturday that the CCB has taken the PSI into custody and questioned him.

"No wrongdoing has been found so far. The PSI is said to have made the calls to find out if there were any illegalities. Police are verifying his claims," he said adding the exam will be held in a transparent manner.

WEEKEND BONANZA

Hundreds of visitors on Saturday thronged the Republic Day Flower Show in Lalbagh, which was inaugurated by Chief Minister Siddaramaiah on Thursday | EXPRESS

CRIME PATROL

63-year-old man killed in road accident

A 63-year-old man died when a BBMP lorry rammed into his two-wheeler in Electronic City traffic police station limits on Saturday. Police said around 12 pm, the deceased, George, was heading towards Hospalya from his residence in Ejipura when the lorry rammed into his two-wheeler while attempting to overtake another vehicle. George fell and sustained grievous injuries. He was rushed to Narayana Hospital where he succumbed during treatment.The police have detained the lorry driver. ENS

Man held at KIA in fake passport scam

A key suspect in the counterfeit passport-visa racket, recently unearthed by the Delhi police, was arrested upon landing at Bengaluru airport from Dubai on Thursday. The airport staff alerted the security about the arrival of accused Sadiqulla Baig following a lookout circular issued by the Delhi police. During investigation, Baig admitted to receiving a fake visa from a Dubai-based agent and acknowledged engaging in fraudulent activities for monetary gain. Baig's bank account was frozen. ENS

Lokayukta teams search taluk offices

Following complaints of irregularities, Lokayukta teams conducted searches in all taluk offices of Bengaluru Urban and Rural districts on Saturday. Till date, 599 complaints have been registered in both districts. Lokayukta Justice B S Patil and Upa Lokayukta Justice K N Phaneendra formed the teams after receiving a report into the allegations. Justice Patil visited the taluk offices at Bengaluru North, South and Yelahanka and Justice Phaneendra visited those at Doddaballapura and Devanahalli. ENS

'HUMAN ERROR'

High Court directs CISF to reconsider action against head constable

EXPRESS NEWS SERVICE
@ Bengaluru

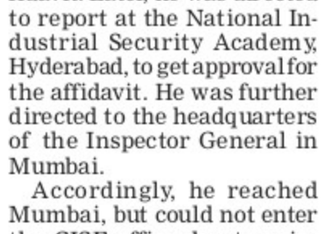

THE High Court of Karnataka has ruled that an order of the Central Industrial Security Force (CISF) of compulsory retirement from service issued against a head constable for losing some documents is unfair and directed the CISF to reconsider it.

Justice Sachin Shankar Magadum passed this order on a petition by C Puttappa against whom the order of compulsory retirement from service was issued when he was in CISF Unit, Ahmedabad. The court directed the Commandant, CISF, Kerala, to reconsider the punishment given to Puttappa in 2011.

"It is imperative to acknowledge that the petitioner has admitted to falling asleep at a bus stop resulting in inadvertent loss of documents. Human error is an inherent aspect of any professional setting. Therefore, a compassionate consideration of such instances is essential in maintaining a fair and just workplace. The principle of progressive discipline should be invoked, emphasising the need for proportionate punishment," the court said.

The court upheld the findings and misconduct against Puttappa, but directed the commandant to modify the punishment within three months.

Allowing the petition of Puttappa in 2012, the court quashed the order passed by the Deputy Inspector General (Appellate Authority) and the Inspector General (Revisional Authority), CISF, confirming his compulsory retirement.

The court said the CISF did not specify what vital documents were lost to impose such an action against the petitioner. It also did not place any material to substantiate that those documents could not be reproduced. The petitioner should have faced a departmental inquiry for a minor offence.

Puttappa, who hails from Pillenahalli village in Kadur taluk of Chikkamagaluru district, joined CISF in 1988 as a constable (general duty) in Chennai.

He claimed that on October 14, 2010, he was sent to the CISF Headquarters in Bengaluru to handover service documents along with some papers related to a case.

After visiting Bengaluru, he reported to the CISF Headquarters in Chennai to get approval for a draft counter affidavit. Later, he was directed to report at the National Industrial Security Academy, Hyderabad, to get approval for the affidavit. He was further directed to the headquarters of the Inspector General in Mumbai.

Accordingly, he reached Mumbai, but could not enter the CISF office due to rain. While waiting at a bus stop, he fell asleep because of fatigue as he travelling without a break. When he woke up, he realised that his bag containing documents was missing.

Sri Siddaramaiah
Hon'ble Chief Minister
Govt. of Karnataka

KARNATAKA STATE ROAD SAFETY AUTHORITY

Sri D.K. Shivakumar
Hon'ble Deputy Chief Minister
Govt. of Karnataka

HELMET SAVE LIVES

ALWAYS WEAR A HELMET
AND FASTEN IT PROPERLY

Correct helmet use is defined as strapped use of a full-face or non-full face helmet. Cap helmet is not permitted by law.

Securely fastening/strapping of helmets is mandatory according to Section 129 of the Motor Vehicles Act, 1988. Not wearing helmets while riding two-wheelers is a punishable offence under Section 194D of the Motor Vehicles Act, 1988.

Sri Ramalinga Reddy, Hon'ble Minister for Transport and Muzrai Department at a Departmental Programme

* https://ksp.karnataka.gov.in/storage/pdf-files/Road_Accident_Report_2022.pdf

25%*
OF ALL ROAD CRASH FATALITIES IN KARNATAKA IN 2022 WERE CAUSED BY TWO-WHEELER RIDERS NOT WEARING HELMETS

2,293*
TWO-WHEELER RIDERS DIED IN FATAL ROAD CRASHES DUE TO NOT WEARING HELMETS IN 2022

10%*
INCREASE SEEN IN NUMBER OF DEATHS DUE TO NOT WEARING HELMETS IN 2022 AS COMPARED TO 2021

As enshrined in our Constitution - to safeguard public property and to abjure violence is the fundamental duty of every citizen of India.

Road Safety - Our Priority

Dr. N.V. Prasad I.A.S.
Secretary,
Transport Department

Yogeesh A.M. I.A.S.
Commissioner,
Transport & Road Safety

J. Purushotham
Additional Commissioner & Member Secretary,
Karnataka State Road Safety Authority

Union Minister for Parliamentary Affairs, Coal and Mines Pralhad Joshi brushed aside corruption allegations levelled against him by Congress leaders and said he has practised only clean politics. Reacting to claims made by AICC general secretary Randeep Singh Surjewala over leasing out of the 13-acre railway land in Hubballi, Joshi said these allegations were childish and warned that he would initiate legal action if Surjewala failed to produce corroborative evidence

'THINK WHEN YOU ARE OFFERED SOMETHING YOU DIDN'T ASK FOR'

WHILE cybercrimes are increasing with cyber crooks inventing a variety of more complex scams exploiting technology, the police are also picking up pace. In an interaction with the editors and staff of *The New Sunday Express*, **C Vamsi Krishna**, Deputy Inspector General of Police, Economic Offences, Criminal Investigation Department, shared how fraudsters are quick to gain the trust of victims, without giving them a chance to think. But people should not fall prey to such shenanigans. He also speaks about the procedural and legal challenges investigators face. Excerpts from the interaction ...

How is the cyber crime situation?
Putting it on a scale is a little difficult as we have to compare. As the figure stands, the numbers are increasing rapidly. Since last year, there has been around a 30-40 per cent rise. When compared with 2021 or 2020, the increase is around 50 to 60 per cent. If we go backwards, it is even more. The rate is exponential. Most of the present crimes are cyber crimes. Traditional crimes are decreasing, but are not completely down. Cyber crimes are bound to increase further because of more technology and easy usage.

A major challenge seems to be awareness. What is the department doing about it?
It is a combination of factors. We cannot say one particular factor is a reason for increasing cyber crimes. In cyber crimes, the change in technology is rapid, so is the change in modus operandi which is varied and diverse. It depends on the creativity of those perpetrating the crimes. They can come up with something like a job fraud or a catchy advertisement, so that people fall prey. It is all about taking advantage of trust to deceive someone and it differs from case to case. When awareness is created, it should be generic as we cannot make it specific as crimes keep changing every day. The easiest advice one can give is that the person should be aware where to cut the line and from where he should start suspecting. That is what is important. Apart from awareness, there are also several other factors.

How do scamsters gain victims' trust so quickly?
They try to push and hurry up their potential victims, without giving them a chance to think. Also, fraudsters take advantage of greed among victims.

Why is it so difficult to crack cybercrimes?
Technology is evolving fast, and each technology has its own complications when it comes to investigation. Some messages come with normal encryption, while others come with end-to-end encryption. A simple step makes things very complicated. For the backend investigator, it is complicated because of technology, encryption, changes in modus operandi and new apps. Jurisdictional issues, legal complication over evidence being available elsewhere like in foreign jurisdictions, privacy issues, accused sitting in some other state. investigators having to go in teams to trace the accused in some remote places and so on. All these factors put together make it complicated, be it a fraud of Re 1 or Rs 1 crore. It is very easy to commit fraud because there are several apps to provide anonymity.

What about laws related to cyber crimes?
Cyber crimes keep evolving and keep changing their nature. The Act should be dynamic as well as applicable for times to come. A very specific Act cannot be made and it is not possible. It has to adjust itself to changing technologies. The Acts should be worded carefully.

In a fraud, when money is transferred into a particular account by a victim, why is it difficult to crack the case? Already, KYC details of fraudsters would be available with the other bank...
Fraudsters do not want money to go into their accounts and create multiple mule accounts. Fake accounts can be created through stolen KYCs or documents which are easily available in the darknet. Unless we have systems in place at every branch, it cannot be ensured. Also, thousands of people in rural areas offer their accounts on rent to such fraudsters. It is difficult to retrieve money from a fake KYC account.

People can also transfer money with a lot of ease because of UPI. Does this also play a role?
The RBI came up with the latest guidelines from January 1. They have changed five rules. Any payment above Rs 2,000 to a new recipient, a window of only four hours is allowed. If one realises that it was a fraud transaction within those four hours, the money will be returned if a request is raised. The problem begins if the money is transferred to a mule account. Sooner a victim raises a complaint, the better it is. Complaints have to be filed immediately on portal cybercrime.gov.in or by making a call to 1930. MHA data reveals that in the last four years, around four lakh people have raised complaints and Rs 1,100 crores has been saved. Not everyone wants to file an FIR. Most people just want their money back, and do not want to file a complaint, which is not right. There are hundreds of complaints on the portal but most of them don't get converted to FIR as victims do not want to file complaints.

What are the profiles of the accused?
Their general age group is between 18 and 35. Most accused are not graduates, while many are just 10th pass. It is easy money and easy crime.

What about child pornography?
This is a major concern. We get a lot of tips from the National Centre for Missing & Exploited Children (NCMEC) and MHA on a daily basis. We follow up all of them. It is a little worrying trend and it is increasing. It is also a social concern.

Recently, there were bomb threats to schools. Is it a difficult case to solve?
The difficulty is because of technology. Perpetrators have access to various facilities, including vanishing emails, temporary emails, VPNs and more, which are not illegal. But putting these into illegal use is where the problem starts. The accused search for a particular service which does not leave a log or data, and they search across the world as there are no boundaries for technology. But for an investigating agency, the regular procedure has to be followed. Unless these complications are removed, investigations are bound to be complicated.

How well are policemen trained to handle cyber crime cases?
Training is not a one-day affair, especially when it comes to cyber crimes. This has to be ingrained into everyone, both the instructor and the person being tutored. The situation in Karnataka is far better than other states. Most policemen are trained in level 1. At CID, we train policemen in three levels -- L1, L2 and L3, which is the most advanced. Today's L1 content may be outdated in a couple of years as technology keeps evolving. A lot of relearning is needed to catch up with technology and the changing modus of criminals. VPNs and encryption levels are changing. Training has to be continuous. We need to keep updating our content. In the last one year, at CID alone, we have trained over 30,000 policemen. Apart from CID, training happens in training departments, police academies, police training colleges, district levels and online also.

Does a tech background help investigators?
Yes, definitely. It helps in understanding quickly,. and that is the only difference.

In conventional crime cases, the police have a deadline. Is that the case with ransomware incidents?
Ransomware cases vary based on factors such as the type of ransomware, backup timelines and malware characteristics. Investigation feasibility relies on adherence to guidelines, governing data backup methods and specifying how and where backups should be done.

Do you believe that the evolving nature of cybercrime and corresponding training adjustments may alter traditional policing methods?
Policing extends beyond technical aspects, such as information and comprehensive analysis of crime methods. While technical expertise is crucial, a thorough understanding of laws is equally essential for handling each case effectively.

What is your take on the use of the dark web in the state?
The dark web is accessible to anyone. Criminals specifically favour its use because of its ease of access through open-source networks. The challenge for us is to trace individuals because of encryption.

How can people ensure that their contact numbers are not shared when providing it at different places, including banks?
The forthcoming Data Protection Act stipulates that sharing data requires explicit consent, with a mandatory disclosure of the intended purpose. Entities handling data must inform users about its specific use and place where it will be used.

Cooperative banks engaging in fraudulent practices against customers constitutes an economic offence. What do you believe is the underlying reason for such crimes?
While regulations and procedures are already established, there is a deficiency in enforcement. If the rules are diligently implemented, such occurrences can be mitigated.

What are some dos and don'ts to avoid falling victim to cybercrime?
Question everything you see and hear. Take a moment to question why someone is offering you money or a job without you initiating the request. Before using mobile applications, thoroughly review their privacy policies to understand proper usage rather than learning through trial and error. Many reported cybercrime cases involve exploiting real identities and fake cryptocurrency platforms. Be alert if someone contacts you claiming to be a relative or friend. Verify their identity before trusting them. Don't believe everything you encounter on social media without verification. Mistakes often happen in moments of haste or urgency. Stay informed about online payment systems and fraud trends to protect yourself. It's crucial to remain vigilant and updated in the rapidly evolving landscape of online security. To avoid falling victim to cyber threats, ensure that all your applications are regularly updated. Download and use apps only from trusted and authenticated websites. Refrain from clicking on any suspicious links or downloading content from unknown sources. Additionally, be cautious when receiving video calls, as they may pose a risk of sextortion.

What is the recommended timeframe for reporting, and where should one report such incidents?
There is no specific golden hour. The sooner the incident is reported, the better. If someone falls victim to fraud, it is essential to report it promptly upon realisation. Victims can contact 1930, the national cyber crime helpline number, or visit cybercrime.gov.in. Reporting promptly facilitates connecting with financial institutions linked to the fraud, enabling the freezing of funds. Additionally, contacting the jurisdictional police to file an FIR is crucial. It's also important to get in touch with the bank immediately to block the account, preventing any further transfers and minimising the risk of additional fraud associated with that particular bank account.

EXPRESS Dialogues

Finding winnable candidates — Cong's first big task

THE ruling Congress, which has set itself an ambitious target of winning a maximum number of Lok Sabha seats in Karnataka, seems to be facing a Herculean task of finding 'winnable' candidates in all the constituencies. Its rival, the BJP, also faces a similar challenge in many segments though its candidates are banking on Prime Minister Narendra Modi's charisma to win the polls.

Congress got the head-start over other parties in starting the exercise of short-listing the candidates and has decided to go with a planned scientific survey to select its candidates. In the first meeting of the Pradesh Election Committee (PEC) held in Bengaluru on Friday, some senior leaders are said to have expressed displeasure over the names suggested by ministers appointed as observers to 28 Lok Sabha seats. The ministers had suggested the names after consultations with the local leaders.

Indicating the arduous task ahead, a Congress insider explains that except for eight to ten seats, the party is finding it difficult to identify winnable candidates in the remaining segments. Unlike the assembly polls, there is no structured approach to strengthening the party organisation with a focus on winning the Lok Sabha polls. Not that there is any dearth of leaders. It has plenty of mass leaders in every region of the state. But, hardly any of them prefer to switch to central politics, especially when the party's prospects at the national level do not look promising. So, in every election, they look for new candidates in many segments.

In 2019, many top leaders, including Mallikarjuna Kharge, Veerappa Moily, and KH Muniyappa lost the polls. The party ended up winning just one out of 28 seats, although it was in power in the state then.

Compared to 2019, the party is in a much better position now. It has the proven leadership of AICC president Mallikarjuna Kharge, Chief Minister Siddaramaiah, and DyCM & State Congress president DK Shivakumar. In Karnataka, the Congress will largely depend on the state government's performance to win Lok Sabha polls. A large section of people in the state are benefiting from the government's guarantees.

Apart from focusing on implementing guarantees, the government seems to be working on every possible aspect to better its prospects and reach out to people from all sections. To woo the Lingayat community, the government considered the community seers and leaders' demands and declared 12th century social reformer Basavanna as the Cultural Icon of the state. In the case of internal reservation among the Scheduled Castes, the state government played it safe by putting the issue in the Centre's court. Both these decisions were taken earlier this week.

By hinting at a possible cabinet reshuffle after the Lok Sabha polls, the Congress leadership is also sending out a clear message to its ministers that they cannot afford to lose 'winnable' seats. Appointments of the heads of various boards and corporations are also expected to be done keeping in mind the leaders' ability to help the party in the LS polls. Congress is trying to do everything it can and not leave anything to chance.

On its part, the BJP may have a slight advantage over the Congress in the Lok Sabha polls as the elections are fought mainly on national issues and are likely to be centered around Prime Minister Narendra Modi's leadership. The party will also try to leverage the Ram temple inauguration in Ayodhya.

But, the BJP has its own set of challenges. It has to ensure that the party works as one cohesive unit. For now, the party seems to have managed to put a lid on the internal dissension.

According to BJP insiders, state party president BY Vijayendra is personally assessing the situation in all 28 seats before discussing the names of potential candidates with the central leaders. Since many BJP MPs have declared that they will not be contesting the elections, the party needs to find winnable candidates in those seats, apart from any possible replacements in other constituencies.

After its bitter experience of announcing the candidates for the assembly polls at the last minute, this time the BJP is said to be keen on getting the lists approved and announced early so the candidates get enough time to focus on seats. Getting that clarity becomes all the more important as BJP and Janata Dal (Secular) (JD(S)) will be fighting the polls together.

Former Prime Minister HD Deve Gowda and JD (S) state president HD Kumaraswamy's repeated remarks in the last few days on making Modi PM again indicate the regional party's keenness on ensuring vote transfer, especially in the Old Mysuru region.

For now, the parties are laying the groundwork for the big battle. A clear picture will emerge once the candidates are finalised.

State suffered heavy losses due to finance panel: CM

ENS @ Bengaluru

KARNATAKA has suffered heavy revenue loss on account of the Finance Commission's recommendations in the past, which needs to be challenged before the 16th Finance Commission, said Chief Minister Siddaramaiah on Saturday.

He added that "Karnataka's share in tax devolution was reduced from 4.713 per cent under the 14th Finance Commission, to 3.647 per cent under the 15th Finance Commission". Due to this, the state was not given adequate resources.

The CM was speaking at the national seminar on Fiscal Federalism: Challenges before the 16th Finance Commission, held by Ramaiah University of Applied Sciences (RUAS). He reiterated that Karnataka has experienced the biggest cut among the states, a reduction of 1.066 per cent. The current approach considers the income distance, as per which, Karnataka loses out due to the lower distance from the highest per capita income state.

Chief Minister Siddaramaiah addresses delegates at the seminar in Bengaluru on Saturday | ALLEN EGENUSE J

"It is important to consider the fact that high per capita income levels arise mainly from the Bengaluru Urban district at Rs 6,21,131. This approach has deprived Karnataka of adequate resource transfers to address the low per capita income of certain districts, such as Belagavi, that have only per capita income of Rs 1,24,998," Siddaramaiah said, urging the Finance Commission to make necessary adjustments for the intra-state per capita income differentials, while arriving at the income distance in making the recommendations.

Highlighting Bengaluru's contribution in taxes, the CM stated that it is rather "ironic that the second highest tax paying state in the country does not get adequate reward for its contribution". He added that the state should be incentivised for its efficiency and fiscal performance and suggested that the commission should focus on the equity concerns of states.

The CM also spoke about the glaring imbalances in human development with Bengaluru Urban sharing the first position in the HDI value of 0.738.

35k devotees from Karnataka to visit Ayodhya after January 31

ENS @ Bengaluru

OVER 35,000 devotees of Lord Ram from Karnataka will visit Ayodhya from January 31 to March 25. BJP state president BY Vijayendra said 25 special trains have been arranged to facilitate the visits. The devotees are taking care of their expenses for the six-day visit to Ayodhya, he said.

Speaking to the media, the BJP leader said the devotees travelling to Ayodhya will be given an identity card with a QR code. While the special trains start from different places in the state, arrangements have been made for providing food and accommodation for the devotees in Ayodhya, and a Kannada helpline will also be made available, he said. He added that 1,500 devotees will travel in each train.

Former general secretary of the BJP state unit Siddaraju has been appointed as the coordinator, he said. The BJP leader urged the state government to declare a holiday on January 22, the day of the Ram Mandir's consecration in Ayodhya.

Court stays Ibrahim bloc from using JDS symbol

BENGALURU: The ninth city civil and sessions court here on Saturday gave a stay against JDS leader CM Ibrahim and seven others from using the party symbol, holding press conferences, using the letterhead and also appointing office-bearers. JDS, represented by its general secretary AP Ranganatha, had moved court to give directions to the defendants, including Ibrahim. The judge issued the ad-interim injunction till the next hearing on February 12, 2024. Advocate Nishanth AV, appearing on behalf of Ranganatha, made the appeal. "The plaintiff is directed to comply with the mandatory provisions of Order 39 Rule 3 of C.P.C", the order stated. **ENS**

Internal quota: CM accuses Centre of misleading Dalits

ENS @ Bengaluru

REFERRING to the Centre's move to form a high-level committee under the chairmanship of the Cabinet Secretary to review the internal reservation for Scheduled Castes, Chief Minister Siddaramaiah termed it as a ploy to mislead the Dalit community.

"This seems to be nothing more than a ploy to mislead the Dalit community, as it is clear that BJP has no genuine concern for them. The Justice Usha Mehra Commission, also constituted by the Centre for the same purpose, had concluded that sub-categorisation of SCs and providing internal reservation is the only solution through a constitutional amendment," the CM stated.

Questioning the need for another high-level committee, the CM said if the Centre truly intends to fulfil the demands for internal reservation for SCs, it should present a bill to amend Section 341 of the Constitution in Parliament, get it approved, and implement the reservation quickly. He accused the BJP leaders of double standards. Former minister Govind Karjol, a senior Dalit leader, is spreading misinformation as he is following the lines dictated by the RSS, which is anti-Dalit, Siddaramaiah alleged.

Transpersons, who attended the consultation for the Tamil Nadu LGBTQIA+ draft policy, urged the social welfare department to recommend the formation of a separate policy for transpersons and intersex people

Owaisi expresses anguish over Ram Mandir inauguration

RAMAKRISHNA BADSESHI
@Kalaburagi

NATIONAL president of All-India Majlis-e-Ittehadul-Muslimeen Asaduddin Owaisi on Saturday expressed his anguish over the inauguration of Ram Mandir at Ayodhya on January 22. Speaking to the media, he said Babri Masjid and its surrounding area was systematically taken away from Indian Muslims and the inauguration of Ram Mandir at that place is a symbolic of showing Muslims their place in India.

He said Muslims offered namaz at Babri Masjid for over 500 years and when Govind Ballabh Pant was the chief minister of Uttar Pradesh, idols were placed inside the Masjid. "At that time, KK Nair was the collector of Ayodhya. He closed the Masjid and allowed Hindus to worship in that place. Ram Mandir was not in existence when VHP was formed. Mahatma Gandhi, a great devotee of Sri Ram, never mentioned about a Ram Mandir in Ayodhya during his lifetime."

The AIMIM leader said, "Had GB Pant removed those idols from the Masjid and had the Masjid not been demolished in 1992, we would not have to see things how they are today. Even the Supreme Court doesn't say anywhere that Babri Masjid was constructed by demolishing any temple. Our people have sacrificed to protect Babri Masjid. How can we forget it?"

Modi's temple tour continues with Srirangam, Rameshwaram

PM takes holy baths in 22 theerthams; participates in Ramayan Path

EXPRESS NEWS SERVICE
@Tiruchy/Ramanathapuram

ON the second day of his three-day visit to Tamil Nadu, Prime Minister Narendra Modi visited Srirangam Ranganathaswamy temple in Tiruchy and Ramanathaswamy temple in Ramanathapuram on Saturday.

Ahead of Modi's visit to Ranganathaswamy temple in the morning, all the 'gopurams' were closed for public access, and security was stepped up. Modi arrived at the Tiruchy International Airport, where he was received by Law Minister S Regupathy and other officials. Being his usual self, Modi stood on the left side of the moving car with the door half open waving to people. Around 11.15 am, he reached

Srirangam temple, where he spent an hour and 40 minutes. It may be noted that Modi is the first Prime Minister to visit the shrine while being in office.

He was accorded a traditional reception with 'Poorna Kumba' respect by the temple. After 'darshan', Modi sat at the Kamba Ramayana Arangangam where Tamil scholars and musicians recited verses from the text. It is believed that the original Kamba Ramayanam was first recited by poet Kambar at this place. Those who performed include singer 'Sikkil' C Gurucharan, Tamil scholar from Sri Lanka 'Ilangai' Jeyaraman, Tamil scholar T Gnanasundaram, Kambar enthusiast Priya Ramachandran, and instrumentalists Charulatha and Charulatha Ramanujam. The temple elephant, Andal, stole the whole show when it played a mouth organ instrument, taught by its trainer Rajesh.

In the afternoon, Modi arrived at Pekkarumbu area in Rameswaram by MI 17 helicopter, and proceeded to Ramanathaswamy temple by road. He first took a dip in 'agni theertham' sea and went to the temple by battery car. He also took bath in all 22 'theerthams' (wells) inside the temple and collected 'holy water' from them. Adorned in saffron, Modi walked around the 'praharams' after 'dharshan'.

Modi also took part in 'Ramayan Path' and 'Bhajan Sandhya' at the temple. Several scholars from various parts of the nation recited Ramayana in different languages on a single stage, which Modi listened to for over an hour. He then proceeded to Ramakrishna Mutt in Rameswaram where he would stay at night. On Sunday, Modi will visit the Kothandaramar temple and Arichal Munai in Dhanushkodi.

Prime Minister Narendra Modi pets the temple elephant Andal at Sri Ranganathaswamy temple at Srirangam, and takes a holy bath in one of the 22 theerthams at Ramanathaswamy Temple, in Rameshwaram on Saturday | PTI

Adopt ecology-based designs to combat air pollution: Prof

PURAN CHOUDHARY
@Bengaluru

CLEAN air-centric policies are the need of the hour and India needs to let go of the dated concept of building cities based on "engineering designs" instead of "ecology-based designs", which must be adopted, said Sachchidanand Tripathi, professor, Department of Sustainable Energy Engineering, Indian Institute of Technology (IIT), Kanpur.

Prof Tripathi is also the winner of the Shanti Swarup Bhatnagar Award by the Council for Scientific and Industrial Research and a recent laureate for the Infosys Prize, 2023, for developing a low-cost sensor for monitoring air quality.

In a conversation with TNIE, Tripathi highlighted the major sources of pollution in the country that are increasing greenhouse emissions. Industries, automobiles, burning of crop residue or household-related fuel burning, require policy-level intervention and a switch to green measures. He strongly advocated the ethical use of AI and ML to monitor sources in real time to improve the tasks of regulators.

"If we shift to PNG, CNG, solar PV and green hydrogen, which makes a versatile mix of energy portfolio, industries and vehicular emissions can be cut down PM 2.5 and there will be a 40 per cent reduction in ambient pollution," he added.

Citing an example of one of the biggest industries in the country, Tripathi said, "To make steel, industries burn steel ore with coal, in which a part comes out as carbon dioxide, and a part as soot particles– leading to emissions of soot and ash. To go green, steel can be produced using piped petroleum natural gas or using hydrogen, making the entire steel industry clean without any emissions."

Prof Tripathi has created and deployed over 1,105 large-scale sensors -- building an air quality network in Bihar and Uttar Pradesh using a mobile laboratory for hyper-local measurements of pollution. Data is generated and analysed using AI and ML for effective air quality management and citizen awareness. This data can help the government navigate sources of pollution to introduce robust solutions.

These unique sensors are low-cost and will soon be getting an update to predict the levels shortly. "I have a unique problem at hand. The Bihar government is developing a State Capital Region (SCR). Using the quality data from the sensors deployed we must suggest a plan for the region, where to place roads, industries and residential areas to reduce the impact of pollution," he explained.

His team is working on building airsheds and micro airsheds, using the sensors. Explaining more, he said, "We want to build air quality managements (AQMs) that just don't record one city but also its neighbouring areas. Pollution doesn't happen in silos, there are no borders for the quality of air. The tool will give out results related to these sheds and if these are managed well we will have larger benefits. Using the same techniques micro airsheds can also be identified."

95% land could be degraded by 2050: Study

CONTINUED FROM PAGE 1

Ananya Vyas told TNIE: "Due to increasing use of chemicals and agricultural stress, soil deterioration is being recorded in most places even in regions of Punjab and Haryana, which are agricultural belts. Also the north-eastern states of India are seeing changes in soil condition due to a shift from pristine lands to agriculture."

The report stated excesses of intensive industrial agriculture practices are stripping soils of vital nutrients and putting stress on scarce resources such as water and fossil fuels. "If this trend continues, 95% of Earth's land areas could become degraded by 2050, potentially causing a fall of 30% in world food production against a projected demand that requires a 50% increase in production," according to the study.

Nandita Abreo, founder-director of Firefly Life Sciences, said due to weakened soil, India's agricultural production is vulnerable to climate change and soil degradation can pose a severe threat to the country's future food security.

The report argued that soil restoration and climate resilience need to be put at the forefront of India's agricultural paradigm and policy. It also listed the interconnected, holistic set of practices required to put soil restoration and climate resilience at the core of agricultural systems that include soil management, water management, integrated pest management, livestock management and technology integration.

Abreo said: "It is important to restore soil by reviving traditional practices while also leveraging innovative modern technologies. True 'climate resilient' farming must account for the trade-offs between the pillars of productivity, adaptation and climate mitigation, and strive to find a context-specific balance between these three core objectives of soil restoration and climate resilience."

Expectant parents push for 'muhurat deliveries'

BANDHAVI ANNAM @ Guntur

WHILE the nation is gearing up for the consecration ceremony of Ram Lalla at the Ayodhya temple on January 22, expectant parents are fervently seeking Caesarean section 'muhurat deliveries', believing that the babies born on this day will embody the qualities of Lord Ram.

However, not every obstetrician is in favour of entertaining such requests. Stressing the importance of prioritising health and safety over auspicious dates, superintendent of the Guntur Government General Hospital Dr Kiran Kumar opined that birthing is a natural process and it unfolds on its own.

"I think we should not disturb it. A baby needs 39 weeks in the womb because important organs like its brain, lungs, and liver need time to develop. So, we do not recommend scheduling deliveries for any specific day or time," he added.

According to doctors, Muhurat deliveries are not new. Expectant mothers often consult priests for an auspicious date and time, and make delivery requests accordingly, they explained. Some believe that an auspicious birth time positively influences the baby's personality and spirituality, further providing strength to cope with life stresses.

A senior obstetrician at a multi-speciality hospital in Guntur city revealed that their hospital has received over 10 such requests from women who are due to give birth in the last week of January and the first week of February. While some hospitals have made special arrangements to accommodate such requests, others are refusing the same to prevent overburdening facilities and risks to mothers and infants.

Three-month deadline to geo-tag trees in K'taka: Min

EXPRESS NEWS SERVICE
@Bengaluru

To prevent illegal felling of trees, ensure afforestation and increase tree cover, forest, environment and ecology minister Eshwar B Khandre on Saturday directed the officials to geo-tag trees in the state, especially ones with high value like sandalwood, rose and teak.

He said that the exercise should be completed within three months in all the areas under the control of the Karnataka forest department, adjoining villages, revenue lands and other government lands. He directed the forest department officials that the department maintain records of the trees beat wise and village wise. He also said that a report of the same, zone wise, should be submitted to him, within the stipulated time.

The decision has also been taken after hundreds of trees have been axed illegally in Belur, Nandagodanahalli, Sakleshpur and Idagundi. "To control deforestation in the name of various activities like growing ginger, this decision has been taken. The DCs have also been instructed to ensure that the trees are geo- tagged. It has also been decided that anti-poaching teams will be deployed to prevent timber illegal felling and smuggling of timber.

Conservation of valuable trees in forests in government land, estates and patta lands leased by forest department is a challenge for the department. Trees cannot be axed without prior permission as per the Tree Protection Act," he said.

KAI PO CHE!

Kites to celebrate the Ram temple consecration fly at the 14th edition of the Belagavi International Kite Festival on Saturday

EXPRESS READ

Elephants found resting near Roerich Estate

Bengaluru: Karnataka forest department officials are having a tough time driving away a herd of elephants that has wandered out of Banneghatta National Park, since Friday. On late Friday evening, the elephants were seen near Roerich Estate on Kanakapura Road. On Saturday, they were driven away by the forest officials and are resting in Khoday property. Deputy Conservator of Forests, Bengaluru, Ravindra Kumar N said, "A herd of elephants has roamed out of BNP. Around five elephants are now camping at Khoday's property, which is around 500 acres. They will be driven away by the foresters towards Bhootanahali and then to Banneghatta National Park."

Karnataka to soon have Slender Loris Community Conservation Reserve

BOSKY KHANNA @ Bengaluru

Karnataka will soon have India's first Slender Loris Community Conservation Reserve. The forest department is working on the proposal, with the help of locals of Nagawalli in Tumkuru to declare, the area falling under the seven gram panchayats spread across 7 sq kms in the area as a community conservation reserve.

The proposal has been made in wake of the rapidly dwindling population. "The government will take the final decision. Due to the awareness, locals have been working independently in protecting the species. The land that is being proposed will be owned by by the locals, but protection will be by the department. Priority is species protection and when ever illegal activities happen, we will be able to act the locals will also be involved," Tumkuru, Deputy Conservator of Forests, Anupama H, told TNIE.

Slender Loris is listed under Schedule-1 of the Wildlife Protection Act, 1972. It is illegally traded and poached for black magic. Tamil Nadu is the first state to have a dedicated Slender Loris Wildlife Sanctuary in Madurai.

Karnataka has only one community conservation reserve- Kokkre Bellur Community Conservation Reserve- in Maddur taluk, Mandya. It is also known as the Pelicanry of Karnataka. It is the traditional nesting site of Spot billed Pelicans (Pelecanus Philippensis) and Painted Storks (Mycteria leucocephala). These have been protected by villagers themselves.

For many years, the areas in Tumkuru, comprising, Nagawalli, Hebbur, Devarayanadurga state forest and areas around Tumkuru city, were the safe haven for Slender Loris. Many students, wildlife enthusiasts, activists, families and youth visit the areas to be a part of the Slender Loris sighting trails, organised by conservationists. But now with their drastically dwindling population, conservationists with the help of members of gram panchayats drew up a proposal and submitted it to the forest department to declare the area as a community conservation reserve.

"Their population has been on the decline ever since their natural habitat has been destroyed for agricultural works and creating fences. The bamboo clusters have been removed and streams have also started to dry up. Farmers are increasingly using pesticides, insecticides and rat or rodent repellents. This is effecting the Slender Loris that eat them. Widening of Kunigal-Tumkuru Road has also effected their habitat. Farmers have dug borewells and have drawn electricity lines to pump water. The cables are also posing threat to the animals in the canopies," B V Gundappa, Chairman of Wildlife Aware Nature, Tumkuru, and an expert on Slender Loris, said.

AI cams in Kerala caught over 32L traffic violations

ANILKUMAR T @Kochi

THE AI-enabled cameras, which were switched on across the state last June, have detected a whopping 32 lakh traffic rule violations in less than six months.

According to the data accessed from the motor vehicle department, a total of 32,88,657 challans were issued to motorists for violations caught on the 726 AI cameras installed across the state between June 5 and December 26, 2023. The data showed that an average 18,000 violations were detected by the cameras daily.

Seat belt rule violation topped the list, with a staggering 18.22 lakh motorists penalised for the offence during the period. Of these, around 8.92 lakh were instances of co-passengers not wearing seat belts. As many as 45,214 two-wheeler riders were charged for carrying more than the stipulated number of passengers at a time.

The state government had launched the AI cameras with the hope that they would help bring down traffic violations and enhance road safety. However, the large number of violations raises doubts on whether the cameras have had the desired impact. An official with the motor vehicle department said the number of violations detected by the AI cameras has shown an upward trajectory. "Initially, if the AI cameras detected an average of nearly 10,000 violations daily, the number has now almost touched 20,000. Due to some technical glitches, 51 cameras are currently offline. Once they also go live, the number of violations is likely to go past 20,000 a day," the official said.

At the same time, Transport Commissioner S Sreejith said the AI cameras have helped reduce the accident death rate in the state. "The number of road accidents remains the same even after the installation of AI cameras," said Sreejith.

New KSDL products rolled out

ENS @ Bengaluru

KARNATAKA Chief Minister Siddaramaiah on Saturday rolled out 21 new products manufactured by state-owned Karnataka Soaps & Detergents Limited (KSDL). The products brought out under the "Mysore Sandal Wave" range include 10 varieties of premium Mysore Sandal soaps, three types of shower gels, six novelties of soap kits, hand wash, and drinking water.

The CM appreciated the company's competitive spirit and lauded Industries Minister and KSDL chairman MB Patil's initiative to expand the market presence of its products.

Patil said initiatives have been taken to increase the turnover to Rs 3,000 crore in two years, which currently stands at around Rs 1,400 crore. The production volume has increased by 25% in the last eight months, he added.

"New technology is being adopted to prevent fake manufacturing of products. In addition, focus is on capitalising on the demand for KSDL products internationally and to increase the international turnover from Rs 19 crore to Rs 25 crore this year" he explained.

"Davos is where billionaires tell millionaires what the middle class feels"
Jamie Dimon

ATMANIRBHAR PSUs: NOISE AND SIGNALS FROM SHARES SURGE

THE Roman philosopher Seneca once said that luck is when preparation meets opportunity. The collective of daring and prescient investors who deployed their savings to invest in the shares of public sector enterprises are revelling at that intersection of fortune.

The timeline of data spells out the phenomenon eloquently. Consider this: in September 2020, the government offered the shares of Mazgaon Dock Shipbuilders at ₹145 per share. The value of 100 shares bought at ₹14,500 is now ₹236,500. Fortune also favoured the brave who invested in Rail Vikas Nigam and in IRFC. For instance, 100 shares of RVNL bought at ₹1,900 in the March 2019 IPO are worth ₹32,000, and 100 shares of IRFC bought at ₹2,600 at the IPO are worth ₹17,600. The math of the returns on the investments is mind-boggling.

There is much noise about valuations and sustainability—about the lack of liquidity, the monopolistic status of the enterprises. All of which is worthy of attention. That said, the surge in PSU shares valuations between January 2023 and 2024 has left many wonderstruck. As per NSE data, IRFC gained 349 percent, Chennai Petroleum Corporation 322 percent, RVNL 257 percent, PFC 248 percent and IRCON 242 percent.

THE THIRD EYE

SHANKKAR AIYAR
Author of *The Gated Republic, Aadhaar: A Biometric History of India's 12 Digit Revolution*, and *Accidental India*
(shankkar.aiyar@gmail.com)

Indeed, while the benchmark Nifty50, which includes private sector companies, has posted a gain of around 76 percent, the shares of 25 PSEs, over a third of the universe of listed PSUs, have recorded gains of over 100 percent in market value. And the enterprises are from different sectors—from railways and capital goods to power and oil majors, and even government-owned banks nudging 52-week highs.

Interestingly, during a debate in parliament in August 2023, Prime Minister Narendra Modi, defending the economic policies of his government, quipped he had a guru mantra for stock market investors—to invest in shares of public sector enterprises. The remark presumably added to the momentum of investor interest.

It is not just Indians but also foreign portfolio investors who have queued up for PSU shares—the holding of FPIs in REC is at 20 percent, 18 percent in PFC and 17 percent in NTPC. The total market capitalisation of listed public sector units has shot up by over ₹20 lakh crore in 12 months and was over ₹52 lakh crore on Friday.

Money makes the mare go. New investors and domestic savings seeking returns propelled the rise in PSU shares. On average, over 1.5 million new demat accounts were opened in 2023, taking the total to 139 million and total assets under mutual funds grew from ₹40 lakh crore to over ₹50 lakh crore. Critical to the rise of the PSU stocks, though, has been the government spending on critical physical infrastructure, eye-catching push for green energy and what *The Economist* called an eye-watering big transport upgrade.

India added around 28 km of roads per day; the national highway network is now 1.46 lakh km. The railways are laying 15 km of lines per day—in 2023, India added 5,200 km of new tracks and in the past decade over 38,000 km of the broad gauge network has been electrified. In power, India added 97,501 MW in conventional and 96,282 MW in renewable generation in the past decade, taking the total generation to 425,536 MW. The expansion of power, roads and railways has fuelled orders and ramped up revenues of other PSUs who are contracted to supply equipment and components. The PSUs starring in the stock markets command dominance in the sectors and are beneficiaries of the spending drive to create capacity and connectivity.

A report by CRISIL points out that India spent ₹67 lakh crore on infrastructure since 2017 and could spend as much as ₹143 lakh crore in the next seven years. This is required to expand employment and growth. The question facing Budget 2024 and the medium-term future is how the spending will be funded. Rising government spend has implications for the cost of capital, incidence of taxation and private consumption. Growth driven by capital expenditure is governed by the statute of limitations on sustainability of borrowings for expenditure.

Budget 2023-24 estimated that this year the government would borrow about ₹4,800 crore per day and pay around ₹2,900 crore per day in interest costs. Over a fifth or 59 of the 248 operating PSUs are incurring losses of around ₹14,500 crore per year. Privatisation, which was mentioned in Budget 2021, is daunted by questions haunting the political economy. It is true that the pathways for growth—whether digital or physical—must be laid and paid for by government. Equally, how this is funded has implications.

Investor confidence in PSUs and the larger economy calls for trimming of the deficit and the cost of servicing debt. Government ownership ranges between 70 and 96 percent in many of the valued enterprises. The rise in PSU valuations represents an opportunity to recast the narrative of growth. The government could garner around ₹4 lakh crore by diluting its holdings to between 51 and 74 percent, depending on strategic objectives. As it mulls its approach, it may well revisit the idea of creating a fund—a Bharat Investment Trust—to park its assets to be leveraged via disinvestments, privatisation and issue of exchange-traded funds for growth.

GOVT TANKS TREACHEROUS THINK TANKS

POWER & POLITICS

PRABHU CHAWLA
prabhuchawla@newindianexpress.com
Follow him on X @PrabhuChawla

INTELLECTUAL infiltration is inevitably ideologically influential. For decades, the luxurious Left was right in India, where junkets and jams went together in the marketing sandwich of power and pelf. Last week, the Modi government pulled the rug from under the Centre for Policy Research's funding. Leftist liberal think tanks (TTs), with shallow thinking and deep pockets, comprise the Opinion Market Gang which was lording it over academia and sections of the media with socialist thinking and a business class conscience ever since Indira Gandhi hijacked India's thought stream to please her Soviet masters.

NGOs are not just fattened calves but also holy cows. Under the umbrella of deals, delusions and divisions, they form a privileged club of clandestine persuaders, masterly movers and suspicious shakers. Rulers may make or break laws, but TTs direct governance through research papers thick with academic jargon. In the ideological race between political teams, TTs are the back-seat drivers.

Last week, the 50-year-old Centre for Policy Research (CPR) was accused by the BJP government of misusing the statutory permissions to receive funds from India and abroad, and permanently cancelled the official permission. Late last year, IT officials had visited the NGO's premises for a survey and collected many documents of interest. The CPR's current budget of ₹30 crore comes from Indian and global institutions, and governments. CPR President and Chief Executive Yamini Aiyar protested, "The basis of this decision is incomprehensible and disproportionate, and some of the reasons given challenge the very basis of the functioning of a research institution." The CPR has already challenged the orders in the courts.

CPR's fund-raising capacities have raised questions on the operations of its numerous avatars. It was set up in 1973 when Indira Gandhi was the prime minister and allotted land in the most exclusive and strategically located diplomatic habitat of Chanakya Puri. CPR was a permanent parking lot for semi-retired but well-connected civil servants, academics, former defence officials and diplomats. Its mandate was to provide the government with ideas and remedies to handle knotty policy patterns. Over the years, it expanded its academic and geographical space to cover 30-odd disciplines. Subjects listed on its website include agriculture, sanitation, land rights, international and strategic relations, federalism, education, environmental laws, governance, accountability and public finance and, of course, politics. For the past 50 years, it mostly hired people connected with Left-leaning bigwigs. According to its critics, Jawaharlal Nehru is its ideological and sociological icon.

Think tanks form a privileged club of clandestine persuaders, masterly movers and suspicious shakers. To avoid extinction, they must think Bharat and behave like Bharatiyas

It is still Washington DC's most trusted brown nose. A causal dekko of the names of visiting scholars and research subjects during the past decade reveals CPR's fault-finding mission to discredit the current dispensation and influence gullible young researchers. No wonder that its current Chairperson Meenakshi Gopinath, in her speech on the TT's 47th anniversary, boasted that it is "a deeply liberal institution in the marketplace of ideas—CPR is a platform, not merely an organisation". After the government's action, its President Yamini Aiyar revealed the TT's establishment connect: "CPR is a 50-year-old institution that has a proud legacy of deep contributions to India's policy-making ecosystem, and over the past five decades has been home to many distinguished faculty, researchers and members of the board."

India's illiberal exoskeleton is being slowly picked apart. Perhaps, CPR's addiction to influence the "policy-making ecosystem" irked the government. Most of its board members, including the chairperson and the president, are known to be anti-Sangh Parivar. CPR tried to change its ideological roadmap after Atal Bihari Vajpayee formed the government in 1998. It brought on board retired officials who were both liberals and close to the PMO and Vajpayee's Principal Secretary Brajesh Mishra. Once the Vajpayee government was shown the door, CPR reverted to its original tendencies. Since then, a large number of visiting faculty members and scholars have been writing critical articles against the Modi government. Now the government has fingered CPR for financing political agitations against its policy initiatives.

Significantly, the TT's website hides details about its past management, which if revealed, could expose an anti-nationalist nature. Its major funders are the Bill and Melinda Gates Foundation, Ford Foundation, the UK's Foreign, Commonwealth and Development Office, the government of Andhra Pradesh, Hewlett Foundation, MacArthur Foundation, National Mission for Clean Ganga, Piramal Swasthya Management and Research Institute, Rohini Nilekani and the US department of state. Most of these outfits hate Modi.

To avoid extinction, the TT species must think Bharat and behave like Bharatiyas. Though the BJP government has the organisation in its sights, senior babus and some Union ministries have been participating in its activities. For example, Suman Bery, before joining the NITI Aayog, took an active part in the CPR Dialogues. The jal shakti ministry has opened its coffers to the TT. But the saffron establishment feels that CPR abhors giving space to nationalist scholars and bestows favours on individuals considered close to powerful people in Modi's government. The PMO and the home ministry couldn't be hoodwinked. They have been scrutinising CPR's research papers, foreign visits by scholars and the affiliations of foreign academics invited to address its Indian audience.

CPR isn't the only TT which has caught the government's attention. Most of the 500-odd TTs functioning in India are packed with individuals who got stomach ache after trying to digest the new directorate's sociological victuals. The New Delhi-based India International Centre and its variations are also controlled by old Nehruvian loyalists for whom Marx and Lenin are dogma. These institutions are controlled by the Leftist elite with foreign degrees and powerful pedigrees. Entry and invitations to join them are selective and secretive. Now they rue the demolition of their intellectual mentorship which used to shape the national narrative. They had captured the system and defied the legal framework with immunity and impunity. India was their notional office. Global lobbying was their *karmabhoomi*.

CPR's fate is a wakeup call for all the glamorous TTs, including the upstarts who entered the scene after 2014. With its bold action, the government has decided CPR will be denied cardiopulmonary resuscitation, the other CPR, as it drowns in self pity. To survive, TTs should learn the motto 'TBTA'—Think Before They Act. Or else, the government is sure to read them the Riot Act.

THE SHIFTING SHAPE OF MYTHOLOGICALS

OPINION

NAMRATA JOSHI
Consulting Editor
Follow her on X @Namrata_Joshi

FILMS have often travelled back to the past for inspiration. It is no surprise then that the origin story of Indian cinema should lie in Dadasaheb Phalke's 1913 silent film, *Raja Harishchandra*, based on the myth about the honesty and integrity of the Hindu king who gave away himself, his family and kingdom for the sake of a promise made to saint Vishwamitra, that too in a dream.

Many mythologicals followed in its wake—R Nataraja Mudaliar's *Keechaka Vadham* (1917) took off from the episode in the *Mahabharat* describing Bheem's slaying of Keechaka for having misbehaved with Draupadi, Franz Osten's *The Throw of Dice* (1929) was inspired from the gambling episode in the *Mahabharat*, V Shantaram's *Ayodhyache Raja* (1932) was yet another iteration of the legend of Harishchandra.

Homi Wadia's Wadia Movietone and Basant Pictures were at the forefront of making mythologicals in the North. In the South, N T Rama Rao acquired divine status by playing Krishna in several films in the 1950s and Venkateswara in *Sri Venkateswara Mahatyam* (1960). Yet, he was radical enough to take the risk of becoming Ravana in *Bhookailas* (1958), a role he reprised in his directorial debut, *Seeta Rama Kalyanam* (1961). The versatile Sivaji Ganesan worked in several genres, including the mythological, with his most popular outing being as Shiva in *Thiruvilayadal* (1965).

Early movies took to Hindu mythology because these stories, passed on down generations, were easy fodder in experiments with the new medium before filmmakers started embracing other original ideas—drawn from the real or imagined, socially and politically conscious or geared towards pure entertainment.

They were familiar fables that ensured mass patronage, dealt with universal human emotions, were replete in the *navarasa* and could also be lessons in morality. They were comforting assertions of the eventual victory of good over evil despite any trying interregnum. They also came with the wow factor—the grand scale, costumes, production design and special effects. They were perfect, colourful getaways from mundane reality than just celebrations of religiosity.

Since then, with technology getting more sophisticated, the grandeur has only increased manifold. But much more has changed, grown and evolved when it comes to the line of thought and arguments that the mythologicals are engaging with now. Like popular culture at large, mythologicals have also come to reflect the spirit of the times.

The most recent mythological memories go back to Ramanand Sagar's Hindi TV series *Ramayan* (1987-88). Watching it was a mandatory Sunday morning ritual across the country. B R Chopra and Ravi Chopra's *Mahabharat* (1988-1990) followed. As did *Devon Ke Dev... Mahadev* (2011-2014) much later.

Early movies took to Hindu mythology because these stories were easy fodder in experiments with the new medium. But is there any space left today for feminist or layered contemporary interpretations of mythology?

But a significant landmark in channeling devotional powers goes back to Vijay Sharma's low-budget *Jai Santoshi Maa* (1975), which didn't just become a money-churner but also started a new cult of the goddess who had been little known till then. But it was a faith that was quietly content, rather than engaging with or asserting itself over others.

The new aggressive turn in the march of the mythologicals came in 2015, with S S Rajamouli's larger-than-life spectacle *Baahubali: The Beginning* and its 2017 sequel *Baahubali 2: The Conclusion*. It didn't just scale up Eastern mythology to Hollywood levels, but also successfully marketed it like a Western franchisee. About a commoner with royal roots, it promised to be our own answer to *The Lord of the Rings*. It created a new pan-Indian film and the iconic image of Prabhas as Shivudu lifting a giant Shivling underscored the strength of the Hindu hero.

The first of Ayan Mukerji's Astraverse trilogy, *Brahmastra Part I: Shiva* (2022), about an orphan's realisation of his power to control fire, played on Hindu iconography. Chandoo Mondeti's Telugu film *Karthikeya 2* (2022) focused on a doctor discovering the power of Krishna and ancient beliefs. Akshay Kumar in Abhishek Sharma's *Ram Setu* (2022) as the atheist archaeologist Aryan Kulshreshtha, the Indian Indiana Jones, moves away from science and recorded history to embrace faith and celebrate mythology.

Coming up next: a Ramayan trilogy by Nitesh Tiwari, Vicky Kaushal as Ashwatthama, Kangana Ranaut reinterpreting Sita and Nag Ashwin's "epic-mythological-science fiction" *Kalki 2898 AD*.

In this kerfuffle, will a feminist interpretation of the *Ramayan* like *Sita Sings the Blues* (2008) find any backers? It's a rhetorical question given that it too invited wrath back in 2009. What we're losing out on is a distinct genre of cinema that has been about layered, contemporary interpretations of mythology.

QUOTE CORNER

Take note, butcher Biden: the ancestors of the Ireland that you claim to be from disown you. Keep our country out of your mouth. As for [Ursula] von der Leyen and genocidal Germany with your words and deeds supporting Israel in the ICJ: not in our name. The people of Europe stand with Palestine and with South Africa.

Clare Daly, Irish member of European parliament, at a plenary session in Strasbourg

They constantly think I need someone from some other jurisdiction in some other state to tell me how to do a job I've been doing almost 30 years.

Fani Willis, district attorney of Fulton County in Georgia, US, who has charged Donald Trump and 18 others with racketeering and election fraud

Cricket may go with the football model, where you have an international window, and you've got the franchise window. But who knows?

Jason Holder, West Indies all-rounder and former captain who made headlines with his call to opt out of international duty in favour of a T20 league stint

MAILBAG

WRITE TO letters@newindianexpress.com

Warm greetings

It is height of flippancy on the part of Kerala's Congress-led UDF to jibe at Chief Minister Pinarayi's greeting of Prime Minister Modi with folded hands. Being loose-tongued betrays their disgruntlement. Tamil Nadu CM Stalin, who is politically on the same page as Pinarayi, is also seen these days greeting the PM with folded hands and warm holding of hands. What do these people have to say about that? Can't the PM and CMs belonging to opposing parties greet each other?

Geetha B K, Kannur

Check adherence

In a bid to curb the misuse of antibiotics and antimicrobial resistance or AMR, the Directorate General of Health Services has made it mandatory for doctors to mention in writing the need for prescribing them. This is a huge step in the right direction to clamp down on AMR, which significantly adds to galloping healthcare costs in the country. But which authority will be monitoring the doctors' declarations?

Dr George Jacob, Kochi

Coaching centres

It is sad that some coaching centres, caught in rat race, push students from eighth standard onwards into the cauldron of coaching. The focus shifts to coaching, and normal schooling becomes a subsidiary activity. The result is young people miss much-needed grooming for life. The new central stipulation that coaching centres should not enrol students below 16 years has come not a day too soon.

P Mangalachandran, email

Federalism's future

According to the statement made by our former finance minister, the future of federalism in India is very weak. The power vested in the central government should be distributed to all states so that development can take place according to needs. This is not a good sign for the BJP government.

S Chockalingam, Kottaram

Follow Singapore

Charged with corruption and impropriety, Singapore transport minister S Iswaran was sacked from the government. The prime minister was angry with Iswaran for tarnishing the image of the country, which is known for its zero tolerance to graft. The Tamil Nadu government boasts of approximating itself with Singapore in the matter of cleanliness and hygiene. Why can't it also follow the island nation in dealing with its corrupt ministers?

P G Menon, Chennai

Regional tension

Amid the complex geopolitical tensions in West Asia, Pakistan's strikes within Iran and the subsequent exchange of hostilities show intricate dynamics. The regional context, including the Israel-Hamas war and US-led airstrikes in Yemen, adds layers to it. From India's strategic standpoint, this unfolding scenario carries significant implications. Pakistan's actions risk isolating the nation further, while India should advocate for restraint and diplomatic resolution.

Jacob J P, Thiruvanathapuram

Bloc blunders

The INDIA bloc is facing obstacles that are threatening to make it toothless even before campaigning starts. Mayawati's decision to not join the alliance undermines the objective of preventing the division of opposition votes, particularly in UP, which contributes the highest number of MPs. The West Bengal unit of the Congress advises against aligning with Trinamool Congress. The challenges were anticipated from the very beginning.

Karan Singh, Chennai

Creative freedom

Movies provide directors with a creative platform to express their views freely. However, the public has found new ways to hurt their sentiments. The curbing of freedom of speech in many areas is limiting and the constant need to tread carefully is hindering the creative process. What is the purpose of cinema if it cannot experiment and highlight the problems of society without fearing boycotts? 'Live and let live' should be the motto for everyone.

Aleeza K, Bengaluru

THE NEW SUNDAY EXPRESS
Chairman of the Board: **Manoj Kumar Sonthalia** Editor: **Santwana Bhattacharya**
Published by **R K Jhunjhunwala** on behalf of Express Publications (Madurai) Private Limited, at No. 1, Queen's Road, Bengaluru - 560 001 and printed by him at Express Press, Plot No. 2A, Bommasandra Industrial Area, 4th Phase, Survey No. 46, Part Yarandahalli Village, Jigani Hobli, Anekal Taluk. Bengaluru - 560 099.
Bengaluru. Vol. 25, No. 3 RNI Reg. No. KARENG\2000\03040. Phone: 080-22866893. **Copyright:** Express Publications (Madurai) Private Limited. All rights reserved. Reproduction in any manner, electronic or otherwise, in whole or in part, without prior written permission is prohibited.

POSTS OF THE DAY

Himanta Biswa Sarma @himantabiswa

Anything abusive, that comes from the Gandhi family, I consider it a blessing. It gives me the energy to fight a family that considers itself to be the most powerful.

Mallikarjun Kharge @Kharge

In the last 10 years, BJP has attempted to trample and demolish every right and justice guaranteed by the Constitution to the people of India.

Akhilesh Yadav @yadavakhilesh

The attack on the democratic 'Bharat Jodo Nyay Yatra' in the BJP ruled state of Assam is highly condemnable... 'Violence' is the physical form of mental frustration.

BJP aims rural connect, launches drive to cover 7 lakh villages in 9 days

RAJESH KUMAR THAKUR @ New Delhi

AS part of its outreach programmes ahead of the upcoming Lok Sabha elections, the BJP has introduced a Gaon Chalo campaign, under which the party leaders and workers will cover more than 7 lakh villages across the country in nine days.

They aim to take the notable performances during the last two terms of the Modi government to the people along the length and breadth of the country.

Earlier, the BJP, through the government-run Vikshit Bharat Sankalp Yatra, had covered more than 58,000 villages, highlighting BJP-led government's people-centric schemes.

According to party functionaries, under the Gaon Chalo campaign, the BJP leaders and workers will spend nights in the villages and hold dialogues with farmers, artisans and youths, and even groups of women, about the government's schemes. The office-beaters of party's seven fronts will also be engaged in this, from district to block level.

"As a multidimensional and comprehensive campaign, 'Gaon Chalo' will be held from February 4 to 11. The BJP workers will go to 7 lakh villages and all urban booths during this nine-day special outreach programme," said BJP national president JP Nadda on Saturday, inaugurating a workshop before the campaign at the party's central office.

> **The BJP is for the nation and the people. We cannot leave any village bereft of development. With this mission, we will have to reach each and every village**
>
> JP Nadda, BJP national president

Speaking on the occasion, Nadda said that party workers are invigorated under the visionary leadership of Prime Minister Narendra Modi. "The BJP is for the nation and the people. We cannot leave any village bereft of development. With this mission, we will have to reach each and every village," he asserted.

A PowerPoint presentation was made, detailing the ways to reach out to people in villages.

NHAI introduces service bonds for new recruitees

Group A officers have to furnish ₹5 lakh, Group B &C officers ₹3 lakh

PARVEZ SULTAN @ New Delhi

THE National Highways Authority of India (NHAI) has introduced service bonds for the newly recruited employees under its direct recruitment scheme, in a bid to restrict their early departures. From now on, a candidate selected to the post under Group A will need to furnish a bond of ₹5 lakh. And for the posts under Group B and C, the employees will be required to submit a bond of ₹3 lakh.

According to officials, the service bonds have been brought in to protect the interest of the highways authority. Direct recruitment consumes substantial time and resources, but early resignations thereafter adversely impact the manpower planning, which ultimately affects the progress of works, they said.

According to a circular issued by the NHAI, the selected candidates will have to deposit the service bond amount if they resign from service before three or five years, or their service is terminated due to misconduct within the stipulated time period.

The NHAI is for the development, maintenance and management of national highways. The total length of national highways in the country, including expressways, is about 1.32 lakh kilometres at present. The NHAI is mandated to implement the National Highways Development Project, which is India's largest ever highways project, in a phased manner.

The authority will soon prepare a draft of the service bond, in consultation with its legal division. The draft will be circulated after taking approval from the member (administration), stated the note.

"All advertisements and offers of appointment issued for the posts to be filled on direct recruitment will contain the condition for furnishing service bonds by the selected candidates and they will have to submit the service bond on a non-judicial stamp paper (NJSP) of ₹100 (duly attested by the Notary Public or the Oath Commissioner) to the NHAI at the time of their joining," read the circular.

Resignations costly

According to officials, the service bonds have been brought in to protect the interest of the highways authority. Direct recruitment consumes substantial time and resources, but early resignations thereafter adversely impact the manpower planning, which ultimately affects the progress of works.

ARUN YOGIRAJ

MAN WHO CARVED RAM LALLA ON KRISHNA SHILA

KARTHIK KK

SOUMAV ROY

ON January 22, when Hindus from across the world will offer prayers for the consecration of Ram Lalla at the Ram Mandir in Ayodhya, a mortal's name will go down in the history of sculptors. Arun Yogiraj till now needed to introduce himself in his social media platforms as a sculptor. But ever since his Ram Lalla statue, carved out of black stone, was chosen by Shri Ram Janmabhoomi Teerth Kshetra Trust on January 15 through voting, Yogiraj needs no introduction. The 51-inch long statue of Ram Lalla has been carved out of Krishna Shila from Bujjegoudanapura village in HD Kote in Mysuru district.

The pran prathishtha (consecration) of the idol inside the sanctum sanctorum will be done on January 22 in a ceremony presided over by Prime Minister Narendra Modi and watched from across the world. The event will mark a significant step towards fulfilment of an important part of the BJP's manifesto and will most likely be a major issue for the ruling saffron party in the forthcoming Lok Sabha elections.

For Yogiraj, a 38-year-old MBA graduate, the consecration of Ram Lalla would mark the culmination of a five generations old inheritance; of sculpting idols, political and regal icons from Mysuru, which has been the cultural nerve centre of Karnataka for generations, initially patronised by the King of Mysore. The 28-feet statue of Subhash Chandra Bose in monolithic black granite, which was installed by Modi under the canopy behind the India Gate in September 2022, was crafted by Yogiraj. Netaji's statue had given him the much-needed appreciation from Modi, which made the Ram Temple Trust to approach Yogiraj and entrust the work to carve Ram Lalla idol along with two others — Ganesh Bhatt from Bengaluru and Satya Narayan from Rajasthan — who were shortlisted for the purpose. The name Krishna Shila has been ascribed to Nellikaru rocks, out of which most idols in South India have been carved because their colour is identical to that of Lord Krishna. For Yogiraj, Krishna Shila would best bring out the expression of Ram Lalla — a smiling, benevolent, courageous five-year-old holding the golden bow and arrow.

Yogiraj's famed sculptures include a 12-feet tall statue of Adi Shankaracharya in Kedarnath, 21-feet Hanuman statue at Chunchanakatte in Mysuru district, 15-feet Dr BR Ambedkar, white amritashila statue of Swami Ramakrishna Paramahamsa in Mysuru, 14.5-feet white amritashila statue of the then king of Mysore Jayachamarajendra Wodeyar.

Yogiraj hails from a family with five generations of famous sculptors in Mysuru. His father Yogiraj is a skilled sculptor and his grandfather Basavanna Shilpi, was patronised by the King of Mysore. Though Yogiraj did his masters in business administration, his aptitude did not lie in boardroom decisions. With a strong penchant for carving and sculpting since early adolescence, he took to full time sculpting after quitting his brief corporate life. Since 2008, he has continued his carving career and there was no looking back.

NEWSMAKER

Sculpting Ram Lalla was not an easy task. According to his mother, her son went through a six-month-long vanavasa (exile), away from home, to carve the idol, which would now be venerated for time immemorial.

His wife Vijeta recalled the time when he suffered an eye injury during the process. A tiny piece of the stone had injured his cornea and he had to undergo an eye operation. "Today, all his efforts have been paid off, with the idol he carved being installed at the temple," she said.

The selection and consecration of Ram Lalla idol has catapulted the fame of the Mysurean, but he remains rooted on ground. "If people like the idol and are happy, it would be my biggest reward," said Yogiraj. In Ram Lalla, the legacy of Mysuru endures.

Arun Nehru, not Rajiv Gandhi, opened Babri gates, says Mani Shankar Aiyar

PREETHA NAIR @ New Delhi

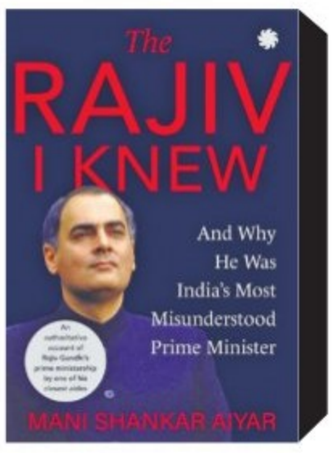

THE unlocking of Babri Masjid gates in 1986 was orchestrated by "BJP mole" Arun Nehru, and former prime minister Rajiv Gandhi was not to be blamed for it, according to former Union minister and senior Congress leader Mani Shankar Aiyar.

Had Rajiv Gandhi been alive and been the prime minister instead of PV Narasimha Rao, he would never have allowed karsevaks into Ayodhya, Aiyar remarked during the launch of his book, 'The Rajiv I Knew And Why He Was India's Most Misunderstood Prime Minister', published by Juggernaut.

Speaking about the demolition of Babri Masjid by karsevaks in December 1992, Aiyar said that Gandhi would not have negotiated with the BJP the way Rao did, and allowed karsevaks in Ayodhya."Gandhi could have easily declared President's rule the minute these people climbed the dome and used the 125 companies... who were waiting outside Ayodhya to enter the premises and clear it of the people who destroyed the mosque. I don't think karsevaks would have been allowed into Ayodhya," he said.

The former diplomat asserted that it was the Congress to be blamed for the events that led to demolition of the mosque. "My sole point is that the only person not involved in all this, except for the 'shilaniyas' in the middle of the election, was Rajiv. He did not open the locks; he did not negotiate with the BJP, and did not go dumb when the domes were being knocked down. Rajiv is not to be blamed but the Congress is to be blamed," he said.

It was Arun Nehru, the cousin of Rajiv Gandhi, who was behind the opening of the locks, said Aiyar.

"Arun Nehru used his power within the party to get an unknown man, Veer Bahadur Singh, elected as the chief minister. As I described in the book, the first thing Singh did was to go to Ayodhya and meet Deoki Nandan Agarwal of the Vishwa Hindu Parishad and others. He obtained a petition from them, which said locks had not been put on the gates by judicial order but by executive order," said the Congress leader.

Thereafter, when the matter came up before the district sessions judge of Faizabad on February 1, 1986, the district magistrate and the senior superintendent of police affirmed that the locks were not necessary for preserving public peace, and law and order, he said.

"The locks were opened and a huge number of Hindu pilgrims, who had been gathered on purpose, surged in and Rajiv knew nothing about it. So yes, there was a Congress hand in the opening of the locks, but that Congress person knew that Rajiv Gandhi would never have allowed the opening of those locks, cancelling the executive order and that is why he kept it from Rajiv," claimed Aiyar.

The end of the story is that Arun Nehru joined the BJP, and hence, he was a "BJP plant", Aiyar said.

Sowing acreage of rabi wheat crop picks up

JITENDRA CHOUBEY @ New Delhi

THE bone-chilling cold with dense fog may have thrown normal life out of gear in northern and eastern India, but has led to the revival of rabi wheat crop.

The sowing acreage has surpassed the previous year's record, and there is no report of the 'yellow rust' disease in the wheat growing region. Moreover, scientists are now expecting a spell of winter rain to boost the crops.

Early arrival of heat waves had marred wheat cultivation in last two years, leading to lesser production.

The total wheat sowing area reported on January 20 is 340.08 lakh hectares (Lh), which is 5.58 Lh more than the previous year. The acreage of wheat rose above the national average in Madhya Pradesh and Uttar Pradesh, while decreasing in Rajasthan and Maharashtra. The acreage is average in Punjab and Haryana.

"In the last three weeks, there has been continuous dip in temperatures in both minimum and maximum below normal, which has rejuvenated wheat crops marred by the onset of warmer winter," said Gyanendra Singh, director, Indian Institute of Wheat and Barley Research (IIWBR), Karnal.

Singh predicts a bumper wheat crop in the upcoming rabi season. Apart from current climatic conditions, he also underlined other favourable factors such as the absence of stripe rust (yellow rust) disease.

"Our latest survey shows that there is no presence of yellow rust disease in wheat in Punjab and Haryana," Singh told this newspaper, adding that IIWBR had surveyed this in late December.

The report also mentioned that Haryana and Punjab had completed 80% 'timely' sowing, which would prevent the loss of crops in the event of an early rise in temperatures like the last two years.

According to the report, in the Western UP, wheat sowing was very late due to the planting of potatoes and sugarcane.

Singh further said that there is a requirement for winter rainfall to further boost the wheat crops. "If a spell of winter rains happens, it will help in irrigation and help plants to get natural atmospheric nitrogen," he explained.

Break of a new dawn in Ayodhya as the protector of gods has arrived

YOGI ADITYANATH
Chief Minister, Uttar Pradesh

JAASU birahan sochahu deen raatee, rata hu nirantar gun gan paantee. Raghukul tilak sujan sukhadaata, aayu kusal dev muni traata. (In whose separation you keep thinking day and night, whose virtues you keep repeating continuously, that same Ram, the tilak of Raghukul, the giver of happiness and protector of gods and sages, has arrived safely.)

The long-awaited day has finally arrived, marking the end of centuries of anticipation, generations of struggle, and the fulfilment of the vow made by our ancestors. Today, the soul of Sanatan culture, Raghunandan Raghav Ram Lalla, is set to be enshrined in a grand and divine temple in his birthplace, Awadhpuri. This historic and sacred occasion, after a gap of 500 years, has overwhelmed not just India but the entire world, with all eyes fixed on the Mokshadayani Ayodhya. Today, every road leads to Shri Ram Janmbhoomi. Every eye is wet with tears of joy and satisfaction. And everyone is chanting "Ram-Ram".

Generations of believers and Ram devotees have left the world waiting for this day. The significance of today goes beyond the consecration of the 'Bal-Roop Vigraha' of Ram Lalla (idol of young Ram); it signifies the re-establishment of public faith and trust. Ayodhya is now being restored to its former glory. The joint victory of justice and truth is erasing bitter memories and creating new stories, fostering harmony in society.

The Ram Janmbhoomi Mukti Mahayagya was not merely a test of Sanatan belief; it successfully awakened the collective consciousness of the nation, uniting India in the thread of unity. The unique unity displayed in the fight for the construction of a temple at the birthplace of Lord Ram is unparalleled. Saints, ascetics, intellectuals, politicians and people from all walks of life rose above differences, uniting for a common cause. Socio-cultural organisations such as the Rashtriya Swayamsevak Sangh and Vishwa Hindu Parishad set the roadmap and united the masses. The resolution was finally fulfilled, and a new dawn is breaking in India.

Ayodhya, once called the 'Amravati of Avani' and the 'Vaikuntha of the earth', remained cursed for centuries. In a land where Ram Rajya was an ideal concept, Ram had to prove his existence and evidence was sought for his birthplace. But Ram's life teaches us to behave decently and exercise self-restraint. The devotees of Ram demonstrated patience and perseverance, with their resolve growing stronger with each passing day. Today, as Ayodhya regains its lost glory, the entire nation rejoices. Heartfelt congratulations to Prime Minister Narendra Modi for guiding us to fulfil our resolve.

January 22, 2024, is an occasion of greatest joy for me, personally. As I reflect on the journey, memories flood my mind — moments of unwavering determination to liberate Ram Janmabhoomi. It was this resolve that led me into the virtuous company of revered Gurudev Mahant Avaidyanath Maharaj. Today, as we mark the auspicious occasion of consecrating the idol of Shri Ram Lalla, I am acutely aware that my grandfather, the late Mahant Digvijaynath Maharaj, and respected Gurudev, the late Mahant Avaidyanath Maharaj, along with other revered saints, may not be physically present, but their souls must surely be experiencing immense satisfaction. It is my good fortune to stand witness to the fulfilment of the resolution to which my respected gurus remained devoted throughout their lives.

Since the announcement of Shri Ram Lalla's consecration in the Shri Ram Janmabhoomi temple, the anticipation among every Sanatan believer has been palpable, building towards the eagerly awaited date of January 22. The sheer magnitude of collective joy and the celebratory atmosphere that now permeates the entire nation is unparalleled in recent centuries.

The convergence of diverse spiritual traditions — Shaiva, Vaishnav, Shakta, Ganapatya, Patya, Sikh, Buddhist, Jain, Dashnam Shankar, Ramananda, Ramanuj, Nimbarka, Madhava, Vishnu Nami, Ramsanehi, Ghisapanth, Garibdasi, Akali, Nirankari, Gaudiya, Kabirpanthi — representing myriad schools, sects, worship methods and traditions, alongside saints from over 150 traditions, as well as prominent figures from more than 50 communities, including forest-hill dwellers, tribal groups and luminaries from various fields such as politics, science, industry, sports, arts, culture and literature, all converging under one umbrella is truly unprecedented.

Today, the prime minister will eloquently convey the sentiments of 140 crore Indians in front of Shri Ram Lalla, transforming Ayodhyadham into a symbolic 'Mini India'. This momentous occasion is a source of immense pride, and on behalf of the 25 crore people of Uttar Pradesh, I extend heartfelt greetings to everyone in sacred Ayodhyadham.

Following the pran pratistha ceremony, Ayodhyadham stands poised to extend a warm welcome to devotees, tourists, researchers and inquisitive minds from across the globe. With a dedicated focus on this objective, Ayodhyapuri is undergoing meticulous preparations in alignment with the visionary plans of the prime minister. The city now boasts an international airport, an expanded railway station, and a well-connected network of four-to-six lane roads converging from all directions. Additionally, heliport service and a range of convenient hotels and guest houses have been established to cater to the diverse needs of visitors.

In New Ayodhya, the preservation of ancient culture and civilisation is coupled with the integration of cutting-edge urban facilities, meticulously designed to meet the demands of the future. As part of this initiative, there is a rapid rejuvenation of religious, mythological and historical sites within the radius of Panchkosi, 14 Kosi, and 84 Kosi parikrama of Ayodhya. These concerted efforts are not only contributing to the preservation of cultural heritage but also poised to boost tourism, foster cultural promotion and generate new employment opportunities in the region.

The establishment of the Shri Ram Janmabhoomi temple stands as a profound spiritual ceremony, marking a cultural renaissance in India — it is not merely a temple but the national temple. Through the benevolence of Ram, the sanctity of the traditional parikrama of Ayodhya is now secure; no disruptions shall mar its sacred path. In the lanes of Ayodhya, bullets will not echo, the Saryu will not bear the stain of blood, and curfew will not unleash havoc. Instead, a jubilant celebration will reverberate, echoing the resonance of Ramnam Sankirtan.

The consecration of Ram Lalla in Awadhpuri heralds the establishment of Ram Rajya in India — an embodiment of the ideal where *Sab nar karahee paraspar preeti, chalahee svadharm nirat shruti neeti* (All human beings loving each other and following their respective religions according to their scriptures) becomes a living reality. The Bal-Roop Vigraha of Shri Ram enshrined in the temple serves as a guiding light, paving the way for every Sanatan believer to follow their religious principles. Congratulations to 140 crore fellow citizens on this auspicious occasion. We take immense satisfaction in witnessing the fulfilment of our commitment to build the temple where our ancestors had solemnly sworn. May the blessings of Lord Ram envelop everyone in warmth and grace.

Shri Ramah sharanam mama, Jai-jai Shri Sitaram (Shri Ram, my refuge; Hail Shri Sitaram).

Ram temple awakened collective consciousness

Ram Janmbhoomi Mukti Mahayagya was not just a test of Sanatan belief; it successfully awakened the collective consciousness of the nation, uniting India. The unique unity displayed in the fight for the construction of a temple at Lord Ram's birthplace is unparalleled.

THE NEW SUNDAY EXPRESS | INDIA

10 BENGALURU SUNDAY 21.01.2024

newindianexpress.com

CLEANLINESS DRIVE

More than 100 religious places were cleaned in Latur district of Maharashtra as part of a special campaign ahead of the Ayodhya temple event, an official said on Saturday.

7 BOOKS

BY MAMATA BANERJEE RELEASED AT KOLKATA FAIR

INDIA	Max	Min		Max	Min
Ahmedabad	20	10	Mumbai	32	24
Bhopal	23	15	Panaji	08	02
Jaipur	20	09	Patna	21	15
Amritsar	16	04	Lucknow	19	10
Chennai	26	24	Port Blair	34	26
Kolkata	25	15	Imphal	23	05
Srinagar	09	-05	Chandigarh	20	04

Ayodhya covered with thick security blanket

Run-up to Jan 22: New idol of Ram Lalla in sanctum sanctorum, a lock weighing 400kg reaches the temple town from Aligarh

NAMITA BAJPAI @ Ayodhya

WITH the rituals of the pran-pratishthha of Ram Lalla as a five-year-old boy in sanctum sanctorum of Ram temple entered fifith day with Vastu Puja on Saturday and final ritual being just a day away, the city of Ayodhya is all decked up to welcome the distinguished 7,000 guests who have started coming in for the final ceremony.

With the final ritual inching closer and the guests have started coming, the boundaries of the temple town were sealed with a thick security blanket on Saturday. The security personnel deployed in every nook and corner of Ayodhya.

As one proceeds to Ayodhya from Lucknow, the roads along give an idea of the mood. There are fluttering saffron flags marking the roads all through with the buildings on both sides replete with banners and posters depicting of Lord Ram in different forms from being a suave king of Ayodhya to serving in exile and even an angry warrior ready to absorb the ocean with one arrow. However, majority of the posters have one feature in common, the photographs of PM Narendra Modi and UP CM Yogi Adityanath.

The vehicles whizz pass with Lord Ram on flags fluttering boastfully through the green corridor created from Lucknow and adjoining districts to Ayodhya.

As one reaches Ayodhya, the flyovers decorated with artworks of Lord Ram, donning his bow and arrow, and ornamental lampposts carrying designs themed on the traditional 'Ramanandi tilak' start emerging setting the tone and tenor of the temple town. Huge LED screens have been put up at various places across Ayodhya. If an incessant Ram Dhun is adding to spiritual vibes of the town, the bhajans with dhol and manjira are reverberating the temples, big and small, all across.

The week-long consecration rituals leading to final pran-pratishthha on January 22, entered day five on Saturday. The day took off at 9 in the morning with 'Adhivas' of the new idol followed by Vastu Puja, which dominated the day-long rituals. The Vastu Puja was performed by Yajman Dr Anil Mishra and his wife Usha Mishra along with Alok Kumar, international officiating president of VHP.

Lata Mangeshkar Chowk ahead of the consecration ceremony of Ram Mandir in Ayodhya | SHEKHAR YADAV

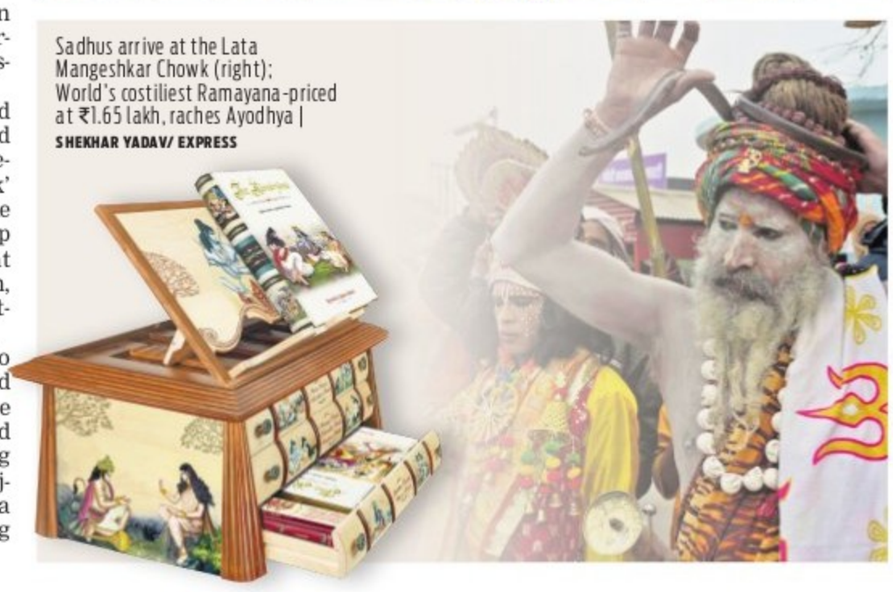

Sadhus arrive at the Lata Mangeshkar Chowk (right); World's costiliest Ramayana-priced at ₹1.65 lakh, raches Ayodhya | SHEKHAR YADAV/ EXPRESS

11-day 'sankalp'

The PM has already joined the rituals of the 'pran-pratishthha' by taking an 11-day 'sankalp' (vow) besides a nationwide trip of all the temples which have been associated with Lord Ram in one way or the other. He is likely to perform the final ritual after that.

Holy dip in Saryu

The PM is expected to take a holy dip in Saryu, the arrangements for which are underway at Tulsighat. The PM had taken a dip in Ganga in Varanasi when he inaugurated the Kashi Vishwanath Corridor in December, 2021.

15 'yajmans' to join PM in consecration rituals in Ayodhya

NAMITA BAJPAI @ Ayodhya

PRIME Minister Narendra Modi, the 'Mukhya Yajman' (who hosts the puja) of the consecration ceremony of Lord Ram, will be joined by 15 other 'Yajmans' shortlisted from different sections of society in the final puja on January 22.

The PM, as the 'Mukhya Yajman', is likely to perform the final ritual of 'Chakshu unmilan,' that is, opening of the eyes of the presiding deity after the week-long rituals leading to the 'pran-pratishthha' on January 22.

The PM has already joined the rituals of the 'pran-pratishthha' by taking an 11-day 'sankalp' (vow) and taking a nationwide trip of all the temples which have been associated with Lord Ram in one way or the other.

The 15 other 'yajmans' from different sections of society, including Kashi's Domraja, accompanied with their respective wives, will also join the consecration ceremony.

According to the Ram Janmabhoomi Teerth Kshetra Trust, Ramchandra Kharadi, ciarman, Banwasi Kalyan Ashram of Udiapur, Ram Kui Jemi of Assam, Gurucharan Singh Gill of Jaipur, Krishna Mohan of Hardoi, UP, Ramesh Jain Multani, Ajhlarasan Tamil Nadu, Vithhal Rao Kamble of Mumbai, Mahadev Gaikwad of Ghumantu (Nomadic) Samaj, Shri Lingraj Vasavraj Appa of Kalburgi, Karnataka, Dilip Valmiki of Lucknow, Anil Chaudhury, Domraja, of Kashi, Kailash Yadav, Kavindra Pratap Singh, also of Kashi and Arun Chowdhury of Palwal, Haryana will join the consecration ceremony as Yajmans with their wives.

The PM would reach Ayodhya airport at 10.25 am on Monday and arrive at the Ram Janmabhoomi premises at 11 am. The PM will visit Hanuman Garhi temple.

LUCKNOW DIARY

NAMITA BAJPAI

Our correspondent in Uttar Pradesh

namita.bajpai@newindianexpress.com

Narottam Mishra to manage 4 LS seats

A month-and-a-half after facing defeat in the Madhya Pradesh assembly elections from his Datia seat, former home minister and powerful Brahmin leader Narottam Mishra has reportedly been tasked by the national BJP with managing four Lok Sabha seats of Gwalior-Chambal region in the coming general elections. Mishra is among the seven Lok Sabha cluster in-charges appointed in the state. He'll take care of the Gwalior, Bhind-SC, Morena and Guna LS seats of his home region. According to informed sources, he's also in the race for next state BJP chief, if the party decides to change state chief VD Sharma.

Ex-PM's movie out, niece asks for tax-free watch

Pankaj Tripathi-starrer biopic *Main Atal Hoon* based on former PM Atal Bihari Vajpayee was released across the country on January 19. Joining the cast and crew of the movie at the premiere show in Mumbai were the ex-PM's Indore-based niece Mala Vajpayee Tiwari, her son Abhishek Tiwari and son-in-law Kapil Mishra. Not only did the movie leave Mala tear-eyed, it also prompted her to write to PM Narendra Modi to declare the movie tax free across the country, for infusing the spirit of nationalism among the youths. Her son Abhishek hoped that the appeal is accepted.

Cong issues show cause notices to 150 workers

State Congress' disciplinary committee has issued show cause notices to 150 leaders and workers who either contested against the party's official candidates or supported the rival candidates in the November 17, 2023 Vidhan Sabha polls. The 150 leaders have been asked to reply to the notices in ten days, failing which action would be initiated against them. In case the replies of the concerned leaders/ workers aren't found satisfactory, the party will act appropriately against them. The development happened when former Congress MLA from Morena seat of Gwalior-Chambal region Rakesh Mavai joined the BJP.

BJP govt cancels ₹218 cr contracts to former Cong minister's brother

EJAZ KAISER @ Raipur

CHHATTISGARH housing and environment minister OP Choudhary has issued a directive to cancel ten major construction works of ₹218 crore allotted to 'Raipur Construction Limited' owned by a brother of former Congress cabinet minister Mohammed Akbar.

The grounds of revoking the contract of major tasks as cited by the BJP minister was poor quality performance and delay in completing the allotted construction project works, which are mostly to be accomplished under the smart city project in the new capital 'Nava Raipur-Atal Nagar' in Chhattisgarh.

"The agreements of ₹218 crore for 10 major works have been cancelled. The contracts were awarded to an executing agency Raipur Construction Ltd, which is managed by a relative of a former senior Congress minister. The Congress government had been giving extension after extension to the firm that was also served with notices to conclude the given projects in the given target time. But it didn't comply, so we took stringent action against the agency revoking the contract work orders," said Choudhary who further added that his government will not tolerate poor quality work of any company or contractors.

To a query that the firm was related to a family member of Akbar, who was earlier the state housing and environment minister in Bhupesh Baghel government, the BJP minister said that it's a big issue that came to his knowledge and he got the entire thing examined by an internal team before taking a firm decision to cancel the works of ₹218 crore.

This newspaper learnt that the firm belonged to Mohammed Asghar, brother of the former Congress minister.

Despite repeated calls neither Asghar nor his brother Mohammed Akbar picked the calls nor responded to the messages texted to them for their reactions to the government's decision. Questions were also raised on how these many works had been allotted to the then minister's brother. The new BJP government seems to be in an action mode to swiftly develop the new capital smart city Nava Raipur and issued instructions to complete all projects within deadline.

The Centre has extended the deadline to complete the pending works under the Smart City Mission in different cities till June 2024.

Smart city

New BJP government led by Vishnu Deo Sai seems to be in an action mode to swiftly develop the new capital smart city Nava Raipur and issued instructions to complete all projects within the given deadline. The Centre has extended the deadline to complete the pending works under the Smart City Mission in different cities till June 2024.

CBI issues notice to Lalu aide in sand mining case

RAMASHANKAR @ Patna

A day after the ED issued fresh summons to RJD chief Lalu Prasad and his son and deputy chief minister Tejashwi Prasad Yadav in connection with the alleged land-for-jobs scam, CBI on Saturday issued summons to Lalu's close associate and former MLA Arun Yadav in connection with illegal sand mining.

Sources said that a CBI team reached the ancestral house of Yadav at Agiaon village in Bhojpur district and handed over the notice to his wife and RJD MLA Kiran Devi as he was not present in the house. In the last assembly election, RJD had denied ticket to Arun Yadav after his name figured in a rape case.

Yadav faces charges of being involved in the illegal mining business, spread over from Ara to Patna districts in the state. Yadav's name had earlier surfaced when CBI took action against MLC Radha Charan Seth in the illegal sand mining case. CBI had found evidence against Yadav.

Nitish forms new list of party office-bearers, keeps Lalan out of it

RAMASHANKAR @ Patna

BIHAR chief minister and JD(U) president Nitish Kumar on Saturday announced the formation of a new pary committee and came out with a new list of national office-bearers, relieving many MPs of their organisational position and elevating position of senior leader K C Tyagi.

Former president and Munger MP Rajiv Ranjan Singh alias Lalan Singh has been shunted from the new team. His close associates, including Harshvardhan Singh, have also been sidelined and not given any responsibility in the organisation allegedly for his proximity with RJD chief Lalu Prasad.

A JD(U) leader, on condition of anonymity, said that Lalan had not been given any role in the organisation on his plea that he would have to focus on his Lok Sabha constituency in the upcoming election. "These are mere allegations and have no basis to prove it that Lalan Singh was closely associated with RJD supremo," he added.

Lalan is known for his sharp diatribe against BJP and had played an important role in the break-up of JD(U)'s alliance with BJP in August 2022.

His close aide Harshvardhan also lost his post in JD(U)'s new team.

Apart from being designated as JD(U) spokesperson and special advisor, Tyagi has been made party's political advisor. Former president Bashistha Narain Singh has been vice president, replacing Mangani Lal Mandal who will be now one of the 11 general secretaries in the organisation. Veteran socialist and former party president Bashistha Narain Singh has been made vice president.

Border areas not buffer zones: Rajnath in U'khand

NARNERDA SETHI @ Dehradun

DEFENCE Minister Rajnath Singh has asserted that the Centre considers the border areas part of the mainstream and not a buffer zone.

"There was a time when border infrastructure development was unimportant. The then governments used to work with the mindset that those living in the plains are the mainstream," he said.

The Defence Minister was addressing a local gathering virtually while inaugurating developmental projects from Uttarakhand's Joshimath on Friday. On the occasion, he inaugurated 35 projects. He highlighted the significance of the recently completed Dhak and Bhapkund bridges on the Joshimath-Malari road -- which connects to the China border road in Dhak -- located in the Chamoli district of Uttarakhand.

He also underscored the importance of the Rikhim Gaad bridge on the Sumana-Rikhim motor road in his address. The projects comprise six roads and 29 bridges from seven states built for 670 crore. Minister Singh inaugurated projects in seven states, including three bridges in Uttarakhand, one road and ten bridges in Jammu and Kashmir, three roads and six bridges in Ladakh, one bridge in Himachal Pradesh, two roads in Sikkim, eight bridges in Arunachal Pradesh, and one bridge in Mizoram.

Defence Minister Rajnath Singh at Joshimath in Uttarakhand on Friday. | EXPRESS

Slamming the previous governments, he said, "Due to the narrow-mindedness and limited vision of the previous governments, development did not reach the border areas. However, the situation has now changed. Under the leadership of Prime Minister Narendra Modi, our government is committed to the development of border areas while keeping the security needs of the country in mind."

On the occasion, the minister commended the Border Roads Organization (BRO) for strengthening the basic infrastructure in border areas. He also called for the organisation to work closely with the Ministry of Environment for maximum national security and welfare. "BRO is connecting remote areas with the rest of the country by constructing roads, bridges, and the like", he said.

He hailed the BRO for strengthening vital infrastructure in border regions. The minister also highlighted the significance of close collaboration between BRO and the Ministry of Environment to enhance national security and well-being.

"BRO plays a crucial role in linking isolated areas with the broader populace by constructing roads, bridges, and other essential infrastructure, thereby connecting the hearts of people living in remote villages with those of the rest of the country's citizens", Singh remarked.

"Climate change is not just a weather-related phenomenon, but a severe issue connected to national security," he said, adding that the Ministry of Defence is taking this very seriously and will seek cooperation from friendly countries in this regard." Minister Singh also made special mention of the contribution of the BRO in the recently initiated Silkyara Tunnel operation to rescue stranded labourers in Uttarakhand.

MP shocker: 'Debt-ridden' govt doctor couple die by suicide in MP

ANURAAG SINGH @ Bhopal

RESIDENTS of Nandan Vatika Colony in Bina town of Sagar district, Madhya Pradesh woke up to an early morning shocker on Saturday, as a state government employed doctor couple Dr Balvir Kathoriya and Dr Manju Kathoriya were found dead inside their house.

The incident came to light, when the couple's lone son Pratik (who is pursuing MBBS in Patna) arrived in Bina from Patna early in the morning and found the main gate of the house open.

Upon climbing up to the first floor where his parents lived, he was shocked to see father hanging to death from the ceiling fan, while mother was lying dead on the bed.

According to the Bina police station in-charge Bharat Singh Thakur, a two-page suicide note purportedly written by the couple was recovered from the same bed room.

The note mentioned about the couple's inability to take the pressures of private banks and finance companies to repay loans worth crores of rupees, the police officer added.

Importantly, the couple's son Pratik had talked to parents over phone on Friday night and informed them about coming home for a few days in the morning, but they didn't seem worried or panic stricken during that phone call.

While Dr Balvir was posted at a community health centre (CHC) in Kurwai in adjoining Vidisha district, his gynecologist wife Dr Manju was posted at the government hospital in Bina town.

"While Dr Balvir was found hanging to death, Dr Manju was found dead on the bed in the same bedroom on the house's first floor.

An empty syringe and cotton on the same bed suggested that she had injected poison to end her life," the Bina police station in-charge added.

Three years back, the doctor couple's only daughter Purva too had reportedly died by suicide, possibly under acute depression. She was also a promising student, who was preparing for medical entrance exams.

The local police are probing information about the doctor couple's plans to buy a house in Bhopal and striking a deal with some party to sell their Bina town's house to purchase the house in Bhopal. The police said the preliminary investigation found it as suicide case, however, it did not rule out the possible foul play. The exact reason would be known after the post-mortem is done, the police said.

Son discovers bodies

The incident came to light, when the couple's lone son Pratik (who is pursuing MBBS course in Patna) arrived in Bina from Patna early in the morning and found the main gate of the house open. Upon climbing up to the first floor where his parents lived, he was shocked to see his father hanging from the ceiling fan, while his mother lay dead on the bed. A suicide note written by the couple was recovered from the bedroom.

पंजाब नैशनल बैंक punjab national bank

Circle Office, No.26-27, 1st Floor, Raheja Towers, MG Road, Bangalore-560 001. Ph : 080-25596467. Email : cobangeastgad@pnb.co.in.

NOTICE TO CUSTOMERS AND GENERAL PUBLIC

Notice is given that from **19.02.2024,** the branch mentioned in "A" is getting shifted to new premises mentioned in "B".

EXISTING ADDRESS - A	NEW BRANCH ADDRESS - B
Hal, Vimanapura, Old Airport Road, Bangalore 560017	**No.57, Ground floor, HAL Airport road, Opp. Bangalore One, Konena Agrahara, Vimanapura, Bangalore 560017**

Contact Details of the Branch

Name : **ShanthKumar** - Sr. Manager - Mobile No. - **7095612666**
Name : **Archna Bisht** - Manager - Mobile No. **7895514239**
Email ID: **bo4730@pnb.co.in**

All banking services for the existing customers shall continue to be extended from the premises mentioned at "B". We sincerely regret for the inconvenience caused in this respect. This is for information to all esteemed customers and to the general public.

Assuring you of our best services at all times.

Place : Bangalore — CIRCLE HEAD
Date : 21.01.2024 — PNB, Circle Office, Bangalore

केनरा बैंक Canara Bank (A Government of India Undertaking)

INFANTRY ROAD II BRANCH
91/1, Infantry Road, Bangalore-560 001.
E-mail : cb1927@canarabank.com

POSSESSION NOTICE [Section 13(4)]

Whereas: The undersigned being the Authorised Officer of the **Canara Bank** under Securitisation And Reconstruction of Financial Assets and Enforcement of Security Interest Act, 2002 (Act 54 of 2002) (hereinafter referred to as "the Act") and in exercise of powers conferred under Section 13 (2) read with Rule 3 of the Security Interest (Enforcement) Rules 2002, issued a Demand Notice dated **03.11.2022** calling upon the **borrower : 1) M/s. Anagha Industries,** No. 25/5, Naganathapura Hosa Road, Doddanagamangala Main Road, Bangalore 560100. **2) Mr. Shivappa K R (Proprietor)** S/o. Revanna Siddappa K H, No. 378, HSR Layout, 11th Main, 5th Sector, Bangalore. **3) Mr. Prakasha K R (Guarantor),** PC 190, B Coy, 4th KSRP No. 322, 27th Block, Hudco Police Quarters, KSRP, Koramangala, Bangalore to repay the amount mentioned in the notice, being **Rs. 2,58,63,743.59/-** (Rupees Two Crore Fifty Eight lakhs Sixty Three Thousand Seven Hundred Forty Three and Fifty Nine Paise only) within 60 days from the date of receipt of the said notice.

The borrower having failed to repay the amount, notice is hereby given to the borrower and the public in general that the undersigned has taken possession of the property described herein below in exercise of powers conferred on him / her under section 13 (4) of the said Act, read with Rule 8 & 9 of the said Rule on this **20th day of January of the year 2024.**

The borrower in particular and the public in general are hereby cautioned not to deal with the properties and any dealings with the properties will be subject to the charge of **Canara Bank** for an amount of **Rs. 2,58,63,743.59/-** as on 02.11.2023 plus interest and cost thereon. The borrower's attention is invited to the provisions of Section 13 (8) of the Act, in respect of time available, to redeem the secured assets.

Description of the Immovable Property : All that piece and parcel of property bearing site No.22, Khata No. 427/22, New BBMP No. 937/427/22, in Sri Venkateswara layout, situated at converted Sy No. 39/1, 39/3, 41/2 (Vide Conversion Oder No. ALN.SR(A)24/89-90) dated 25.11.1989 at Kudlu Village, Sarjapura Hobli, Anekal Taluk, Bengaluru District within the administrative jurisdiction of Bengaluru Urban District Measuring East to West: 40 ft, North to South 30 ft, in all measuring 1200 Sqft, along with 20 Squares roofed building consisting of ground and first floor and **bounded by : East :** Site No 28, **West :** Road, **North :** Site No 21, **South :** Site No 23.

Date: 20.01.2024 — Sd/- Authorised Officer
Place: Bangalore. — Canara Bank

Maximus ARC Limited
Corporate Office: # No. 302 B, Jain Sadguru Image's Capital Park, Image Gardens Road, VIP Hills, Madhapur, Hyderabad, Telangana-500081. Tel: 040-49951666, E-mail: co@maximusarc.com

SALE NOTICE FOR SALE OF IMMOVABLE PROPERTIES

E-Auction Sale Notice for Sale of Immovable Assets under the Securitisation and Reconstruction of Financial Assets and Enforcement of Security Interest Act, 2002 read with proviso to Rule 8(6) of the Security Interest (Enforcement) Rules, 2002.

Notice is hereby given to the public in general and in particular to the Borrower (s) and Guarantor (s) that the below described immovable property mortgaged/ charged to the Secured Creditor **(Maximus ARC Limited)**, the **physical possession** of which has been taken by the Authorised Officer of **Maximus ARC Limited,** will be sold on **"As is where is", "As is what is", and "Whatever there is" on 28-02-2024,** for recovery **Rs.151,44,07,331/- (Rupees One Hundred Fifty One Crores Forty Four Lakhs Seven Thousand and Three Hundred Thirty One Only)** outstanding as on 31-12-2023 with further interest, charges, costs till the date of realization due to **M/s. Maximus ARC Limited** (which debt was assigned to **M/s. Maximus ARC Limited** by Bank of India vide Assignment agreement dated 17-11-2017) from **M/s. Madanapalle Spinning Mills Limited [Borrower]** (In Liquidation as per the order dated 12-04-2019 of the Hon'ble High Court of Karnataka in CoP No.199/2010) and **Mr. Lakshmikant Bhandari, Mr. Gopaldas Bhandari, and M/s. Bhandari Spinning Mills Ltd. [Guarantors]. The Reserve price will be Rs.700 Lakhs for Lot-1** and **Rs. 2200 Lakhs For Lot-2. The Earnest Money Deposit will be Rs.70 Lakhs for Lot-1** and **Rs.220 Lakhs For Lot-2.**

SHORT DESCRIPTION OF THE IMMOVABLE PROPERTY

Description of property

Lot No.1:- All that Plant & Machineryfastened to the earth lying at the factory premises of **Madanapalle Spinning Mills Limited** at Kothavaripalle Village, Madanapalle, Chittoor District (Old) -Annamayya District (New), Andhra Pradesh belonging to **M/s. Madanapalle Spinning Mills Limited (In Liquidation).**

Near Description of Machinery:

Particulars	Quantity
Blow Room Machinery Consisting of GBR-2No's, Axiflow-AFC, Multi Mixer-MPM, BE-Feeding Unit, Step Cleaner (SRB-6), RK-Opener, BE-Feeding Unit-2, Step Cleaner (SRS-6), RN-Opener Scutcher-2No's Make: TRUTZCHLER; TRUMACINDIA	3 Sets
Bale Opener make: KJ Engg.	2 No's
Carding Machines-LMW-LC300A	2 No's
Carding Machines-Lakshmi Rieter-LRC1/2\	8 No's
Carding Machines-DK-740	10 No's
Drawing Machine-Lakshmi Rieter DO/2S-6Nos; DO/6-4Nos	10 No's
Ring Frames-5HS; 864 Spindles; Textool	1 No's
Combing Machines-Lakshmi Rieter-2Nos; Ribbon Lap-3Nos; Sliver Lap-3Nos	8 No's
Combers-E7/4	23 No's
OE-BDA20	4 No's
Simplex-Preparatory-SPLSpeed Frames	3 No's
Speed Frames-LF1400	14 No's
Draw Frames-DO2S	6 No's
Draw Frames-LRDO6	4 No's
Ring Frames-LRG5/1; 864 Spindles; Lakshmi Rieter	15 No's
Ring Frames-LRDJ/5;420 Spindles; Lakshmi Rieter	15 No's
Carding Machines-Rieter-C1/3	23 No's
Doubling Machine-LongFrame (i) NMM-18Nos (ii) LakshmiRieter-15Nos	33 No's
Ring Frames-5HS; 864 Spindles; Textool	29 No's
Ring Frames-DJF	4 No's
Scutchers	2 No's
Drawing Machine-RSB851	7 No's
Cone Winding Machines 120 spindles, Textool	13 No's
D.G.Set-320kVA	1 Set
Chicago Pneumatic- Screw Compressor Model:CPC-75	2 Sets
OHTC	1 Set
Bundling/ Bale Press	1 No.
Reeling Machiens; Gopal Ranga	21 No's
Humidification Plants	1 Set
Workshop Machinery	1 Set
Miscellaneous Machinery	1 Set
Electrical Transformers- 3Nos, Cables, Control Panels, Controls, Stabilizers, etc.,	1 Set
Weigh Bridge	1 No.

Reserve Price: Rs.700 Lakhs; EMD: Rs.70 Lakhs

Lot-2: All that part and parcel of Industrial land admeasuring 31 acres and 80 cents in Sy.No.740/2, 744, 745/2B, and 745/2C, situated at Kothavaripalle Village, Madanapalle Mandal, Chittoor District (Old)-Annamayya District (New), Andhra Pradesh belonging to **M/s. Madanapalle Spinning Mills Ltd** (In Liquidation) and **bounded by East:** Madanapalle - Piler Road, **West:** Land in Sy.No.740/1, **South:** Land in Sy.No.740/1, **North:** Land in Sy. No.745/2A & 739.
Upon which Spinning Mill is constructed thereon comprising of Factory Shed with AC Sheet Roof, Godowns, staff quarters and such other buildings with an aggregate built-up area of 2,55,410 Sq.ft (approximately).

Reserve Price: Rs.2200 Lakhs; EMD: Rs.220 Lakhs

Known Encumbrances, if any: Nil

Other Information:
The Official Liquidator, High Court of Karnataka vide Letter dated 27.07.2023 has advised the following admitted claims: (Amounts in Rupees)

S.No.	Name of the Creditor	Amount admitted as secured
1	Employees and Workmen PF Dues	**1,03,29,586**
2	Maximus ARC Limited	**63,82,12,915**
3	Workers 315 (Jointly by Workmen Union)	**9,00,00,000** (Approx)

The e-auction is being conducted in accordance with the directions of the Hon'ble High Court of Karnataka issued vide order dated 25.02.2021 in Company Application No.260/2019 in Company Petition No.199/2010.
On successful conclusion of the Sale, Maximus ARC Limited will be depositing share of workmen dues with the Official Liquidator in accordance with the provisions of Section 13(9) of SARFAESI Act 2002.

Date & Time of Inspection of the property: 05-02-2024 between 11.00 A.M to 3 P.M.

Mode of Auction: Online E-Auction through https://sarfaesi.auctiontiger.net

Last date and time for payment of EMD & Submission of bid: On or before 5 P.M on 27-02-2024

Date of E-Auction: For Lot-01, 28-02-2024 between 10 A.M to 11 A.M. For Lot-02, 28-02-2024, between 12 Noon to 1 P.M.

Bid Increment: For Lot-01: Rs.5,00,000/-. For Lot-02: Rs.10,00,000/-.

For detailed terms and conditions of the sale, please refer to the link provided in **Maximus ARC Limited** (Secured Creditor) website i.e. **www.maximusarc.com/tenders**

Intending buyers are required to submit a 'Notarised Affidavit' confirming that they are not disqualified under section 29A of Insolvency & Bankruptcy Code, 2016.

Date: 18-01-2024 — Sd/- (K.Hari Krishna) Authorized Officer
Place: Hyderabad — Maximus ARC Limited, Mobile: 9666488000

LOST

My client **Sri.S.Lakshmi Narayana** son of Siddaiah, is the absolute owner in peaceful possession and enjoyment of property bearing No.1896, 10th main road, Kumarswamy Layout, 2nd stage, bangalore, fully described in the schedule below. The original documents (original allotment letter, original possession certificate and original sale deed) have lost pertaining to schedule property by allottee by name Sri.B.T.Kumar's agreement holder by name sri.B.V.Somashekar while in transit. Anybody who finds the same may kindly return to me at the adress mentioned below. I further state that apart from my client Sri.S.Lakshmi Narayana no else have got any right, interest or title over the below said schedule property. Accordingly online police complaint is lodged **On 28-10-2021 Lost Report No. 0078508/2021** for needful.

SCHEDULE PROPERTY

Property bearing **No.1896, 10th main road, Kumarswamy Layout 2nd Stage, Bangalore.** Measuring east to west 7.70 metres and north to south 12.60 metres, all measuring **97.02 square metres** and bounded on the :
East by : Site No.1897, West by: Site No. 1895, North by: Site No. 1922, South by : Road.

Srirama K.S. B.Sc. MBA, LL.B
Advocate & Legal Advisor
No. 69/2, South Cross Road, Basavanagudi, Bengaluru-560004

PUBLIC NOTICE

My client **SMT. MANISHA KOTHARI,** W/o. Mr. Goutham Kothari, aged about 46 years, residing at No.126, Shanti Villa, 2nd Stage, 1st Main Road, 11th Cross, Mahalakshmipuram Police Station, West of Chord Road, Mahalakshmipuram Layout, Bengaluru – 560 086 intends to buy the property mentioned in the schedule here below from its owner SMT. LAKSHMI VENKATESH, W/o. Mr. B. Venkatesh, aged about 62 years, residing at No.204, Trilochan Residency, Kullappa Colony, Bengaluru -560 017 and if anyone has got any claim or right over the same may be pleased to intimate me within in 7 days of this public notice failing which my client will proceed to buy the same and if any one comes with a claim after the execution of sale deed my client will not be responsible for the same.

SCHEDULE

All that piece and parcel of the residential house property bearing New Municipal No.31 and 32, Old No.148, then numbered as 166, having BBMP bearing PID No.27-11-31 & PID No. 27-11-32, situated at 5th Cross, Gandhinagar, Bengaluru, within the jurisdiction of Bruhat Bengaluru Mahanagara Palike Ward No.27 - Gandhinagar, Bengaluru, measuring East to West 40 feet and North to South 75 feet, totally measuring 3000 Sq. feet and bounded on: **East by :** Private Property, previously Sharadamma's House, **West by :** Private Property, previously B.T. Ramaiah's House, **North by :** Private Property, previously L. Nanjappa's House, **South by :** 5th Cross Road.

Mariappa. M.S B.A.L., LLB Advocate
Chambers: Mariappa M S & Associates
No. 7, 3rd Floor, Kasturi Apartments, 35/11, Langford Road Cross, Shanthinagar, Bangalore – 560 025. Mob; 9986811199, E- mail:mariappams@gmail.com

QuoteExpress

PROBLEMS ARE NOT STOP SIGNS, THEY ARE GUIDELINES

ROBERT H SCHULLER

INDIAN INSTITUTE OF SCIENCE
Bangalore - 560012.

Corrigendum to Advertisement for the post of Deputy Project Engineer (Civil/Electrical) on Contract dated 23.12.2023

It is hereby notified that the last date for submission of application for the post of **Deputy Project Engineer (Civil/ Electrical)** on Contract is hereby extended till **04.02.2024.**
The eligibility criteria and other terms and conditions remains the same.

Date: 21.01.2024 — **Sd/-, REGISTRAR**

BANARAS LOCOMOTIVE WORKS, VARANASI-221004

Bid No.: E-101/2023-24 — **E-TENDERS** — Date: 19.01.2024

E-Tenders are invited for & on behalf of the President of India for the supply of following items. Only e-offer will be accepted for which vendors must have Class III Digital Signature and registration on IREPS. The details of tenders are in the following sequence S.No., Tender No. (Due Date), Description and Quantity. **S.No.:- 1.** 01231027, 31.01.2024, Sleeve Water Manifold, 16210451, 1, Nos., **2.** 01231718, 02.02.2024, Pipe ASM, 17060667, 1, 17061003, 1, 17061052, 1, 17064314, 1, 17290053, 1, Nos., **3.,** 01231741, 02.02.2024, Pipe ASM, 17061118, 1, 17062081, 1, 17062482, 1, 17203004, 1, 17203806, 1, Nos., **4.,** 01231708, 02.02.2024, Pipe ASM, 17060540, 1., 17060679, 1, 17061817, 1, 17062937, 1, 17069683, 1, Nos., **5.,** 01231660, 02.02.2024, Tube ASM, 17042550, 1, 17060783, 1, 17060795, 1, 17064296, 1, 17064510, 1, Nos., **6.,** 01231737, 06.02.2024, Pipe ASM, 17061064, 1, 17062470, 1, 17070296, 1, 17201445, 1, 17202589, 1, 17206534, 1, Nos., **7.,** 01231873, 06.02.2024, Pipe ASM, 17064302, 1, 17064429, 1, 17069660, 1, Nos., **8.,** 01231727, 06.02.2024, Tube ASM, 17060771, 1, 17063954, 1, 17071458, 1, Nos., **9.,** 01231756, 07.02.2024, Pipe ASM, 17061600, 2, 17061623, 1, 17062755, 1, 17062883, 1, 17064272, 1, Nos., **10.,** 01231752, 07.02 2024, Tube ASM, 17061313, 1, 17061854, 1, 17064405, 1, 17064260, 1, 17202097, 4, Nos., **11.** 09231281, (23/02/2024), Fuse 800A, to PL No. 18310072, 119 Nos. **12.** 09221336C, (29/02/2024), Rectifier Silicon Control 1000 Peak BL, to PL No. 18390250, 49 Nos., **13.** 09231204, (01/03/2024), Single Core Cable 4GKW-A x 2.5 1800 VBK, to PL No. 29600078, 128859 Metre, **14.** 03231006E (09.02.24), Set of Neoprene Hose, PL. NO. 29230068, 449 set., **15.** 03231083A (14.02.24), Set of Pipe Saddle, PL No.29210549, 504 set., **16.** 03231010 (15.02.24) Complete Shell Assembly, PL No. 29176608, 107 set., **17.** 06231858, (08/02/2024), MAIN TRANSFORMER 7775 KVA FOR WAP-7 & WAP-5 LOCO Specn CLW/ES/3/0660 Rev. D or latest & STR No. CLW/C-D&D/STR/001 Rev.0 or latest Tank Spec No CLW/ES/3/ 0507 Alt Nil or Latest, Conservator Tank Spec. No.: CLW/ES/3/0508 Alt- Nil or Latest & STR No. RDSO/2013/EL/ STR/0079 Rev.0 or latest to PL No. 29731057, Qty. 112 Nos., **18.** 1 BID No. E-, 07235622, 16.02.2024, NON- STOCK, VHF 5 Watts Walkie-Talkie Radio, 8 Nos., **19.** 03232163 (29/01/2024), Hose Assly, PL NO- 11327716, 07 Nos., **20.** 03231445B (15/02/2024), Kit for I-Beam Assly, PL NO- 11535325, 01 No., **CORRIGENDUM NO. SN.:- 21, Tender No.:-** 06231062A, **Bid No.:-** E-89/2023-24, **Rev.:-** 01, **Existing due Date:-** 16/01/2024, **Revise due Date:-** 31/01/2024, **SN.:- 22, Developmental Tender No.:-** 09231077A, **Bid No.:-** E-90/2023-24, **Rev.:-** 02, **Existing due Date:-** 07/02/2024, **Revise due Date:-** 29/01/2024, **SN.:- 23, Developmental Tender No.:-** 09231319A, **Bid No.:-** E-90/2023-24, **Rev.:-** 01, **Existing due Date:-** 12/01/2024, **Revise due Date:-** 29/02/2024, **SN.:- 24, Developmental Tender No.:-** 09231325A, **Bid No.:-** E-90/2023-24, **Rev.:-** 01, **Existing due Date:-** 12/01/2024, **Revise due Date:-** 29/02/2024, **NOTE:** All other terms and conditions will remain unchanged for above tenders. The details of above tenders are available on **Website: www.blw.indianrailways.gov.in** and **www.ireps.gov.in**.

PRO/BLW/S-109 — SMM/IMP-1

/banaraslocowork "Website : http://blw.indianrailways.gov.in"

PUBLIC NOTICE

ICICI Bank — Branch Office: ICICI BANK LTD Office No 201-B, 2nd Floor, Road No 1, Plot No-B3, Wifi IT Park, Wagle Industrial Estate, Thane(West)-400604

The following borrower/s have defaulted in the repayment of principal and interest of the loans facility obtained by them from the Bank and the loans have been classified as Non-Performing Assets (NPA). A notice was issued to them under Section 13 (2) of Securitisation and Re-construction of Financial Assets and Enforcement of Security Interest Act-2002 on their last known addresses, however it was not served and hence they are hereby notified by way of this public notice.

Sr. No.	Name of the Borrower/ Co-Borrower/ Guarantor/ (Loan Account Number) & Address	Property Address of Secured Asset/ Asset to be Enforced	Date of Notice Sent/ Outstanding as on Date of Notice	NPA Date
1.	Pritesh Narendra Nikam/ Chetna Narendra Muley/ (LBBRD00006154285/ LBBRD00005974380) & D/39, Motinagar- 3, Near Ravi Park, Tarsali, Vadodara- 390009	Plot No. 39, Motinagar- 3, Near Ravi Park, R.S No.126, Tarsali, Vadodara- 390009	December 15, 2023 Rs. 24,66,572/-	10-09-2023

The steps are being taken for substituted service of notice. The above borrower/s and/or their guarantors (as applicable) are advised to make the payments of outstanding within period of 60 days from the date of publication of this notice else further steps will be taken as per the provisions of Securitisation and Re-construction of Financial Assets and Enforcement of Security Interest Act, 2002.

Date : January 20, 2024 — Authorized Officer
Place : Bangalore — ICICI Bank Limited

ಪುರಸಭೆ ಕಾರ್ಯಾಲಯ, ಕಾರ್ಕಳ – 574104
ಉಡುಪಿ ಜಿಲ್ಲೆ

ಕಛೇರಿ ದೂರವಾಣಿ: 08258–235664, 08258 – 230292.

ಕಛೇರಿ ಇ–ಮೇಲ್: ka.karkal.tmc@gmail.com — ವೆಬ್‌ಸೈಟ್ ವಿಳಾಸ: www.karkaltown.mrc.gov.in

ಕ್ರ.ಸಂ.ಕಾ.ಪು.ಸ.ಪಾ.ತ್ಯಾ: ಸಿ.ಆರ್:6:2023–24 — ದಿನಾಂಕ: 19–01–2024

ಟೆಂಡರ್ ಪ್ರಕಟಣೆ

(ಕರ್ನಾಟಕ ಸರ್ಕಾರದ ಸಾರ್ವಜನಿಕ ಸಂಗ್ರಹಣೆಗಳ ಪೋರ್ಟಲ್ ಮುಖಾಂತರ)

ಸ್ವಚ್ಛ ಭಾರತ ಮಿಷನ್ 2.0 ಯೋಜನೆಯಡಿಯಲ್ಲಿ ಈ ಕೆಳಕಂಡ ಕಾಮಗಾರಿಯನ್ನು ನಿರ್ವಹಿಸಲು ಕರ್ನಾಟಕ ಸಾರ್ವಜನಿಕ ಸಂಗ್ರಹಣೆಗಳಲ್ಲಿ ಪಾರದರ್ಶಕತೆ ಅದ್ಯಾದೇಶ 1999–2000ರ ಪ್ರಕಾರ ಆಕ್ಟ್ 2000 ನಿಯಮದಂತೆ **Karnataka Standard Tender Document - KW-4**ರ ಪ್ರಕಾರ ದ್ವಿಲಕೋಟೆ ಪದ್ಧತಿಯಲ್ಲಿ ಟೆಂಡರನ್ನು ಕರ್ನಾಟಕ ಸರ್ಕಾರದ ಸಾರ್ವಜನಿಕ ಸಂಗ್ರಹಣೆಗಳ ಪೋರ್ಟಲ್ ಮುಖಾಂತರ ಆಹ್ವಾನಿಸಲಾಗಿದೆ. ಅರ್ಹ ಟೆಂಡರ್‌ದಾರರು ಪೋರ್ಟಲ್ **http://kppp.karnataka.gov.in** ಮುಖಾಂತರ ಟೆಂಡರ್‌ನಲ್ಲಿ ಭಾಗವಹಿಸಬಹುದು.

ಕ್ರಮ ಸಂ	ಕಾಮಗಾರಿ ವಿವರ	ಟೆಂಡರ್‌ಗೆ ಇಟ್ಟ ಮೊತ್ತ (ರೂ. ಲಕ್ಷಗಳಲ್ಲಿ)	ಇ.ಎಂ.ಡಿ. ಮೊತ್ತ
1	ಪುರಸಭಾ ವ್ಯಾಪ್ತಿಯ ಕರಿಯಕಲ್ಲು ಘನತ್ಯಾಜ್ಯ ವಸ್ತು ವಿಲೇವಾರಿ ಘಟಕದಲ್ಲಿ ಪಾರಂಪರಿಕ ತ್ಯಾಜ್ಯ ನಿರ್ವಹಣೆ **(Legacy Waste)** ವಿಲೇವಾರಿ ಮಾಡುವ ಕಾಮಗಾರಿ **(DMA/2023-24/OW/WORK_INDENT374/CALL-2)**	186.83	280245

1) ಟೆಂಡರ್ ಪೂರ್ವಭಾವಿ ಸಭೆ ದಿನಾಂಕ **03–02–2024** ರಂದು **ಪೂರ್ವಾಹ್ನ 11.30 ಗಂಟೆಗೆ, ಸ್ಥಳ: ಪುರಸಭಾ ಕಛೇರಿ, ಕಾರ್ಕಳ.**
2) ಟೆಂಡರ್ ಬಿಡ್‌ಗಳನ್ನು ಇ–ಪೋರ್ಟಲ್‌ನಲ್ಲಿ ಸಲ್ಲಿಸುವ ಕೊನೆಯ ದಿನಾಂಕ : **05–02–2024 ಸಂಜೆ 5.30 ಗಂಟೆವರೆಗೆ.**
3) ಇ–ಪ್ರಕ್ಯೂರ್‌ಮೆಂಟ್ ಮುಖಾಂತರ ತಾಂತ್ರಿಕ ಬಿಡ್ ತೆರೆಯುವ ದಿನಾಂಕ: **07–02–2024 ಪೂರ್ವಾಹ್ನ 11.30 ಗಂಟೆಯ** ನಂತರ ಆನ್‌ಲೈನ್ ಮೂಲಕ. ಸದರಿ ದಿನಾಂಕ ರಜಾ ದಿನವೆಂದು ಘೋಷಿಸಲ್ಪಟ್ಟಲ್ಲಿ ಮುಂದಿನ ದಿನಾಂಕವನ್ನು ಪರಿಗಣಿಸತಕ್ಕದ್ದು.
4) ಇ–ಪ್ರಕ್ಯೂರ್‌ಮೆಂಟ್ ಮುಖಾಂತರ ಆರ್ಥಿಕ ಬಿಡ್ ತೆರೆಯುವ ದಿನಾಂಕ: **20–02–2024 ಪೂರ್ವಾಹ್ನ 11.30 ಗಂಟೆ.**
5) ಕಾಮಗಾರಿ ಪೂರ್ಣಗೊಳಿಸುವ ಅವಧಿ 3.39 ತಿಂಗಳು (ಮಳೆಗಾಲ ಹೊರತುಪಡಿಸಿ).
6) ಟೆಂಡರ್‌ದಾರರು ಟೆಂಡರ್ ಮೊತ್ತವನ್ನು ಜಿ.ಎಸ್.ಟಿ. ಹೊರತುಪಡಿಸಿ ಮಾತ್ರ ಸಲ್ಲಿಸತಕ್ಕದ್ದು.
7) ಟೆಂಡರ್‌ದಾರರು ಟೆಂಡರ್ ಮೊತ್ತವನ್ನು 1 ಟನ್‌ಗೆ ನಮೂದಿಸುವುದು.
8) ಟೆಂಡರ್ ಅಪ್‌ಲೋಡಿಂಗ್‌ಗೆ ಸಂಬಂಧಿಸಿದಂತೆ ಪೋರ್ಟಲ್ ಸಹಾಯಕ ದೂರವಾಣಿ 080–22485867 ಅಥವಾ 080–25501216 ಮತ್ತು ಹೆಲ್ಪ್ ಡೆಸ್ಕ್ ಇ–ಮೇಲ್ – **support@eprochelpdesk.com** ಇವರನ್ನು ಸಂಪರ್ಕಿಸಬಹುದು. ಹೆಚ್ಚಿನ ವಿವರಗಳಿಗೆ **www.kppp.karnataka.gov.in** ವೆಬ್‌ಸೈಟ್‌ನಲ್ಲಿ ಮತ್ತು ಮುಖ್ಯಾಧಿಕಾರಿ, ಪುರಸಭೆ ಕಾರ್ಕಳ/ ಸಹಾಯಕ ಪರಿಸರ ಅಭಿಯಂತರರು, ಪುರಸಭೆ ಕಾರ್ಕಳ ಈ ಕಛೇರಿಯಲ್ಲಿ ಪಡೆಯಬಹುದು.
9) ಯಾವುದೇ ತಿದ್ದುಪಡಿ/ಅನುಬಂಧಗಳನ್ನು ಪೋರ್ಟಲ್‌ನಲ್ಲಿ ಮಾತ್ರ ಪ್ರಕಟಿಸಲಾಗುತ್ತದೆ ಹಾಗೂ ಟೆಂಡರ್‌ದಾರರು ಟೆಂಡರ್ ದಸ್ತಾವೇಜಿನಲ್ಲಿರುವ ಎಲ್ಲಾ ಷರತ್ತುಗಳಿಗೆ ಬದ್ಧರಿರತಕ್ಕದ್ದು.

ಸಹಿ/– ಮುಖ್ಯಾಧಿಕಾರಿ, ಪುರಸಭೆ, ಕಾರ್ಕಳ — ಸಹಿ/– ಆಡಳಿತಾಧಿಕಾರಿ ಪುರಸಭೆ, ಕಾರ್ಕಳ

केनरा बैंक Canara Bank (A Government Of India Undertaking) Head Office: Bangalore

ARM-1 Branch,
2nd Floor, No.86, Spencer Tower,
M.G. Road Bengaluru-560001
PH: 080-25588642, E-mail: cb2366@canarabank.com

SALE NOTICE

E-AUCTION SALE NOTICE FOR SALE OF IMMOVABLE PROPERTIES UNDER THE SECURITISATION AND RECONSTRUCTION OF FINANCIAL ASSETS AND ENFORCEMENT OF SECURITY INTEREST ACT, 2002 READ WITH PROVISO TO RULE 8 (6) OF THE SECURITY INTEREST (ENFORCEMENT) RULES, 2002

Notice is hereby given to the public in general and in particular to the Borrower (s) and Guarantor (s) that the below described immovable property mortgaged to the Secured Creditor, the Symbolic possession of which has been taken by the Authorised Officer of **ARM-1 Branch, Bengaluru of the Canara Bank, will be sold on "As is where is", "As is what is", and "Whatever there is"** on **23.02.2024 (10.30 AM to 11.00 AM), for recovery of Rs.6,50,34,394.67/-** as on date **20.01.2024** with further interest and cost thereon due to the **ARM-1 Branch, Bengaluru of Canara Bank from 1. Mr. Mahabaleshwar Bhat,** No. 71/2, 1st Floor, 1st cross, 8th Main, MSR Road, Mathikere, Bangalore – 560054, **2. Mr. Vinayaka hebbar,** No.158/16, 1st Floor, 14th Cross, Kanshiram Nagar, Vidyaranyapura, Bangalore- 560097, **3. Mr. Sathyanarayana Rao,** No.13, Raghavendra Badavane, Sorab, Shimoga district -577429, **4. Mrs. S. Saraswathi,** No.35, Anugraha, 7th Cross, Krishnappa Block Ganganagar, Bangalore North- 560032, **5. Mr. M. Krishnamurhty,** No. 2765, Sridhama, E Block, Near Swathi Gardenia, Kodigehalli and Byatarayanapura Village, Hebbal, Bangalore North- 560092.

The Reserve Price and Earnest Money Deposits details are as under & the Earnest Money Deposit shall be deposited on or **before 22.02.2024 at 5.00 pm by way of DD favouring Authorized Officer Canara Bank ARM-1 Branch** or through online payment to **Account No.209272434 (IFSC CNRB0002366)** is as under.

(₹. in Lakhs)

Lot No	Description of the immovable/movable assets:	Reserve Price	EMD Amount	Incremental value at Bid
1	Residential site situated at no. 18, BBMP khata no. 894, PID no. 894, Khata no. 894-578/18 of BBMP formed in Sy. No. 29/2, Ward no. 12 Abbigere Village, Yeshwanthpura Hobli, Bangalore North Taluk, measuring east to west (48+30)/2 feet and north to south (35+22)/2 feet total 1111.50 sqft, bounded on: EAST- site no. 19, WEST- Road, NORTH- Road, SOUTH- private property.	**52.01**	**5.201**	**₹.1.00**
2	All that piece & parcel of residential Land & Building situated at No. 52, 2nd Cross, Bullet Krishnappa Layout, BBMP Khatha no. 487/36/1/52, Old VP Khatha no. 475/505/52, of Thindlu village, (Byatarayanapura V.P.) Yelahanka Hobli, Bengaluru North Taluk, Off Kodigehalli Road, BBMP Ward no. 9, Vidyaranyapura Range, Bengaluru – 560097, measuring East to West 40 feet, and North to South 45 feet. Extent of site totally measuring 1800 Sq.Ft. and bounded by: North: Site no. 22, East: Site no. 51, South: By road, West: Site No. 53.	**139.86**	**13.986**	**₹.1.00**

Known encumbrances, if any: Not to the knowledge of the Bank.
For detailed terms and conditions of the sale please refer the link "E-Auction" provided in Canara Bank's website (www.canarabank.com) or may contact Chief Manager, ARM-1 Branch, Bengaluru, Canara Bank, Ph. No.9627872626 and 9448507473 during office hours on any working day.

Date : 20.01.2024 — Sd/- Authorised Officer
Place: Bangalore — Canara Bank

केनरा बैंक Canara Bank (A Government of India Undertaking)

Rajajinagar I Block Branch
No.8, 2nd Floor, Godrej Show Room,
Dr. Rajkumar Road, Rajajinagar 1st Block,
Bengaluru-560010.

(Auction Sale Notice for Sale of Immovable Properties)

SALE NOTICE

E-Auction Sale Notice for Sale of Immovable / movable Properties under the Securitisation and Reconstruction of Financial Assets and Enforcement of Security Interest Act, 2002 read with provision to Rule 8 (6) of the Security Interest (Enforcement) Rules, 2002.

Notice is hereby given to the public in general and in particular to the Borrower (s) and Guarantor (s) that the below described immovable / movable property mortgaged/charged to the Secured Creditor, the **Physical possession** of which has been taken by the Authorized Officer of **Canara Bank, Rajajinagar 1st Block Branch,** No.8, 2nd Floor, Godrej Show Room, Dr. Rajkumar Road, Rajajinagar 1st Block, Bengaluru-560010. will be sold **"As is where is", "As is what is" and "Whatever there is" on 29.02.2024** for recovery of **Rs. 42,39,063.19 Paisa** (Rupees Forty Two Lakhs Thirty Nine Thousand Sixty Three and Ninteen Paisa Only) as on **16.01.2024** with further interest/charges due to **Canara Bank, Rajajinagar I Block Branch, Bengaluru** from **Borrower(s): 1) Smt. Manjula. C. Jangin** D/o Sri. Chennayya, No.30/35, Maruthi Nilaya, 4th Stage, Gangadharapura, Basaveshwara Nagar, Doddaballapur-561203. **2) Sri. Vijay Kumar Thotad** S/o Sri. Kariyanna Thotad, No.30/35, Maruthi Nilaya, 4th Stage, Gangadharapura, Basaveshwara Nagar, Doddaballapur-561203.

The Reserve Price and Earnest Money Deposit details are as under & the Earnest Money Deposit shall be deposited on or before **27.02.2024,** by **4.00 p.m.** favoring the Authorized Officer, **Canara Bank, Rajajinagar 1st Block, Bengaluru,** or through online payment to **Account No. 209272434, (IFS Code : CNRB0001145),** the description of the property is as under.

Description of the immovable Property	Reserve Price	EMD Amount	Incremental value at Bid
SCHEDULE "A" PROPERTY : All that piece and parcel of the Property bearing New Khatha No. 188, Old Nos. 106/49, 50, 51, 52, 53, 54, 55 and 56 formed out the lands in Survey No.58/3, situated at Arehalli -Guddadahalli Village, Kasaba Hobali, Doddaballapura Taluk, Bangalore Rural District, measuring East to West 122 Feet + 110 Feet and 6 Inches/2 and North to South 148 Feet + 199/2, totally measuring 19,167.50 Square Feet located in N.S.Infocity and bounded: On the East by : Layout Road, On the West by : Layout Road, On the North by : Layout Road, On the South by : Layout Road. **SCHEDULE "B" PROPERTY :** 530 Square Feet of undivided share, right, title and interest in the Schedule "A" Property. **SCHEDULE "C" PROPERTY :** All that piece and parcel of the Residential Apartment bearing Flat No.GF-008 (East Facing Main Door), property identification number: 150300301500420241 and Khatha No.188/106/GF-H/008 on the Ground Floor in Type "H", having a Super Built Up Area measuring 1,450 Square Feet, in the Residential Building known as VIVA ESPANA-2, Block-B, constructed on the Schedule "A" Property and located in N.S.Infocity and bounded: On the East by : Atrium, On the West by : Boundary and Layout Road, On the North by : Flat No.009 (I type), On the South by : Flat No.009 (G type).	Rs. 27,68,000/-	Rs. 2,76,800/-	Rs. 50,000/-

Date & Time of Auction : 29.02.2024 & 11.00 AM to 02:00 PM, Date of Sale Notice : 17.01.2024
Property Inspection Date : with prior appointment with authorized officer, during office hours
Place of Auction : Online. www.bankeauctionwizard.com
Known encumbrances, if any: Not to the knowledge of the Bank.
Details of Auction service provider: **M/s Canbank Computer Services Ltd. Contact Person Mr. Pakhare D / Mr. Ramesh. T.H, Bengaluru (Contact no.9480691777 & 8553643144, e-mail: eauction@ccsl.co.in .**
For further details contact Canara Bank Rajajinagar 1st Block, 080-23321120, 23321890, email id: cb1145@canarabank.com, during office hours on any working day. OR the Service Provider M/s Canbank Computer Services Ltd. Bengaluru (Contact no. 9480691777 & 8553643144, e-mail: eauction@ccsl.co.in

Date : 20.01.2024 — Sd/- Authorised Officer
Place: Bengaluru — Canara Bank

BRUHAT BENGALURU MAHANAGARA PALIKE
Office of the Executive Engineer, BBMP Road, Yelahanka Division, Bangalore - 560 064.

No. : BBMP/EE)/PR/09/2023-24 — **Date: 20.01.2024**

E-AUCTION NOTICE

E-Auction of the shops constructed at Attur Main Road Shopping Complex in Ward No. 3, Yelahanka Satellite Town

GROUND FLOOR

Sl. No.	Shop No.	Measurement (in Mtrs)	Area (Sq.mtrs)	Boundaries East	West	North	South
1	1	3.00x 6.06	18.18	Road	Govt. School	Shop No.:02	Govt School Road
2	2	3.00x 6.06	18.18	Road	Govt. School	Shop No.:03	Shop No.:01
3	3	3.00x 6.06	18.18	Road	Govt. School	Shop No.:04	Shop No.:02
4	4	3.00x 6.06	18.18	Road	Govt. School	Shop No.:05	Shop No.:03
5	5	3.00x 6.06	18.18	Road	Govt. School	Shop No.:06	Shop No.:04
6	6	3.00x 6.06	18.18	Road	Govt. School	Shop No.:07	Shop No.:05
7	7	3.00x 6.06	18.18	Road	Govt. School	Shop No.:07	Shop No.::06
8	8	3.00x 6.06	18.18	Road	Govt. School	Private Property	Shop No.:07

FIRST FLOOR

Sl. No.	Shop No.	Measurement (in Mtrs)	Area (Sq.mtrs)	Boundaries East	West	North	South
9	9	3.00x 6.06	18.18	Road	Govt. School	Shop No.:10	Govt School Road
10	10	3.00x 6.06	18.18	Road	Govt. School	Shop No.11	Shop No.:09
11	11	3.00x 6.06	18.18	Road	Govt. School	Shop No.:12	Shop No.:10
12	12	3.00x 6.06	18.18	Road	Govt. School	Shop No.:13	Shop No.:11
13	13	3.00x 6.06	18.18	Road	Govt. School	Shop No.14	Shop No.:12
14	14	3.00x 6.06	18.18	Road	Govt. School	Shop No.:15	Shop No.:13
15	15	3.00x 6.06	18.18	Road	Govt. School	Shop No.:16	Shop No.:14
16	16	3.00x 6.06	18.18	Road	Govt. School	Private Property	Shop No.:15

1) Opening of E-Auction and commencing of bidding : **22.01.2024 at 11.00 a.m.**
2) Last date and time for participating in E-Auction: **03.02.2024 upto 4.30 p.m.**
3) Last date and time for Closing of E-Auction : **05.02.2024 at 4.30 p.m.**

The Opening Bid Amount - For Shop -: per month : Rs. 3700/-

The terms and conditions and other details can be obtained from the Office of the Executive Engineer, Yelahanka Division, Mobile No. 9620673768.

Sd/-
Executive Engineer, Yelahanka Division.

FIVE

young Nigerian sisters abducted near Abuja has sparked a national outcry and raised fears in the nation's capital

GLOBAL WEATHER

LR: Light Rain • HR: Heavy Rain • TDS: Thundershower • LC: Light Cloud • SNY: Sunny

Beijing	29	16	SNY	Los Angeles	26	17	LC
Colombo	29	24	LC	Melbourne	25	12	HR
Dhaka	32	27	SNY	Moscow	21	8	HR
Dubai	39	31	SNY	New York	26	16	LC
Houston	31	23	SNY	Singapore	32	27	SNY
Istanbul	29	17	SNY	Toronto	19	11	LC
London	24	13	LC	Washington	27	14	SNY

Israeli airstrike in Syria kills five Iranian advisers

Israeli air force fired the missiles in Damascus neighbourhood of Mazzeh while flying over Syria's Israeli-occupied Golan Heights, says Syria

DAMASCUS

AN Israeli strike on the Syrian capital on Saturday destroyed a building used by the Iranian paramilitary Revolutionary Guard, killing at least five Iranians, Syrian and Iranian state media reported.

The Syrian army said the building in the tightly guarded western Damascus neighbourhood of Mazzeh was entirely destroyed, adding that the Israeli air force fired the missiles while flying over Syria's Israeli-occupied Golan Heights. The Israeli military did not comment.

A few hours later, an Israeli drone strike on a car near the southern Lebanese port city of Tyre killed two Hezbollah members who were in the vehicle and two persons who were in a nearby orchard, an official with the group and Lebanon's state news agency said. One of those killed was Ali Hudruj, a local Hezbollah commander, said the official, who spoke on condition of anonymity.

Nour News, which is believed to be close to Iran's intelligence apparatus, identified two of the dead in Damascus as Gen. Sadegh Omidzadeh, the intelligence deputy of the guard's expeditionary Quds Force in Syria, and his deputy, who goes by the nom de guerre Hajj Gholam. The guard later issued statements identifying the five dead as Hojjatollah Omidvar, Ali Aghazadeh, Hossein Mohammadi, Saeed Karimi and Mohammad Amin Samadi. It gave no ranks for them.

An opposition war monitor, the Syrian Observatory for Human Rights, said at least six persons—five Iranians and a Syrian — were killed in the missile attack that struck while officials from Iran-backed groups were holding a meeting.

The Observatory's chief, Rami Abdurrahman, said three of the Iranians were commanders, adding that four other persons are still missing under the rubble.

Emergency services at work at a building hit by an Israeli air strike in Damascus, Syria on Saturday | AP

The Telegram channel for Iranian state TV reported that Iran's President Ebrahim Raisi condemned the Israeli attack on Damascus, adding that "the Islamic Republic will not leave the crimes of the Zionist regime unanswered."

Iranian Foreign Ministry spokesman Nasser Kanaani condemned the Israeli strike in a statement saying that "without any doubt, the blood of these high-ranking martyrs will not be wasted." *AP*

Women, kids main victims of war: un

Women and children are the main victims in the Israel-Hamas war, with some 16,000 killed and an estimated two mothers losing their lives every hour since Hamas' surprise attack on Israel, the United Nations agency promoting gender equality said on Friday

GENDER INEQUALITY

UN Women added, at least 3,000 women may have become widows and heads of households and 10,000 kids have lost their fathers

In a report released on Friday, the agency pointed to gender inequality and the burden on women fleeing the fighting with children and being displaced again and again

Of the territory's 2.3 million population, it said, 1.9 million are displaced and "close to one million are women and girls" seeking shelter

CRUEL INVERSION

UN Women's executive director, Sima Bahous, said this is "a cruel inversion" of fighting during the 15 years

Previously, she said, 67% of all civilians killed in Gaza and the West Bank were men and less then 14% were women

"However much we mourn the situation of the women and girls of Gaza today, we will mourn further tomorrow without unrestricted humanitarian assistance and an end to the destruction and killing," Bahous said

Netanyahu under pressure from families of hostages to push for Hamas truce

JERUSALEM

RELATIVES of hostages held by Hamas in Gaza protested on Saturday outside the home of Israeli PM Benjamin Netanyahu, expressing frustration over his government's seeming lack of progress in getting the more than 100 captives released as the war in Gaza drags on.

A group representing families of the hostages said they had "begged for 105 days" and now demanded the government show leadership and take bold steps to free the hostages. A member of Israel's War Cabinet has called a ceasefire the only way to secure their release, a comment that implied criticism of Israel's strategy.

On Friday, the father of a 28-year-old man held by Hamas began what he called a hunger strike outside Netanyahu's home in Caesarea.

Eli Shtivi, whose son Idan was among those kidnapped from a music festival in southern Israel, pledged to eat only a quarter of a pita a day—the amount of food some hostages reportedly receive some days —until the prime minister agreed to meet with him.

Dozens of people who joined Shtivi were still there on Saturday.

Meanwhile, as part of its search for the hostages, Israel's military dropped leaflets in Rafah appealing for information. The leaflets, with photos of dozens of hostages, carried a message suggesting benefits for anyone who spoke up.

"You want to return home? Please report if you identified one of them," read the message, which also listed a phone number and a link to a website with images and names of hostages in Arabic.

Al-Majd al-Amni, a media outlet linked to the Hamas internal security force, warned Palestinians against supplying any information about Israeli soldiers held hostage in Gaza. The warning came hours after the leaflets were dropped.

The protest outside the PM's home and the remark by former Israeli army chief Gadi Eisenkot were among several signs of growing strife in Israel over the direction of the war.

Under heat to appease members of his right-wing governing coalition by intensifying the war against Hamas, Netanyahu also must contend with calls for restraint from ally the United States and from the families of hostages. *AP*

Iran says it launched satellite in new aerospace milestone

Iran said on Saturday it had conducted a successful satellite launch into its highest orbit yet, the latest for a programme the West fears improves Tehran's ballistic missiles

SORAYA SATELLITE

The Soraya satellite was placed in an orbit at some 750 kilometres above the Earth's surface with its three-stage Qaem 100 rocket, *IRNA* news agency said

It did not immediately acknowledge what the satellite did, though telecommunications minister Isa Zarepour described the launch as having a 50-kilogramme payload

The launch was part of Iran's Revolutionary Guards' space programme alongside Iran's civilian space programme, the report said

Footage released by Iranian media showed the rocket blast off from a mobile launcher, a religious verse referring to Shiite Islam's 12th hidden imam written on its side

LAUNCH FROM SHAHROUD

An Associated Press analysis of the footage suggested the launch happened at the Guard's launch pad on the outskirts of the city of Shahroud, some 350 kilometres east of the capital, Tehran. Iran's three latest successful satellite launches have all happened at the site

There was no immediate independent confirmation Iran had successfully put the satellite in orbit. The US military and the State Department did not immediately respond to request for comment

Dormitory with charred windows after a fire at the Yingcai School in Dushu Town, Fangcheng County, Nanyang city in central China's Henan province on Friday | AP

13 students killed in an elementary school dorm fire in China's Henan

BANGKOK

A fire broke out in dorms at a boarding school for elementary students in central Henan province, and 13 students died in the blaze, Chinese state media reported on Saturday. All of the dead were third grade students, a teacher told *Zonglan* news. One person rescued from the scene was being treated in the hospital, *CCTV*, China's state broadcaster said.

Police set up a cordon around the school, a *Xinhua* news report showed, and the dorm where the fire had happened was charred black even on the outside of the building. The school had metal grilles covering the windows, as is common in buildings in China. The dormitory room housed approximately 30 students. The remaining 16 students were safely evacuated.

The fire started on Friday night and was put out just before midnight at Yingcai School in rural Fangcheng district in central Henan. The school's owner was detained, *CCTV* reported. State media reported that public records showed the owner of the school is a man called Li Jizhong. *The Associated Press* could not reach Li.

Local authorities said they were investigating the cause of the fire. China's central Emergency Management Ministry dispatched a team to the scene to do an investigation as well. Fire safety remains a concern across the country. *AP*

Trump rules out picking Nikki Haley as his running mate

WASHINGTON

FORMER US president Donald Trump has thrown cold water on the idea of picking Indian-American presidential candidate Nikki Haley as a running mate, saying that she was not of that calibre, hours after she herself nixed the possibility.

"She is OK, but she is not presidential timber. And when I say that, that probably means she is not going to be chosen as the vice president," Trump, who is the dominant front-runner for the Republican nomination, said at a rally in Concord on Friday.

"When you say certain things, it sort of takes them out of play, right? I can't say, 'She's not of the timber to be the vice president' and then say, 'Ladies and gentleman, I'm proud to announce that I've picked'," *The Hill* quoted Trump as saying about the former United Nations ambassador.

Haley, who is Trump's closest rival in the polls in New Hampshire, has repeatedly said she is not running for second place in the Republican primary but had previously declined to specifically comment on whether she would be the former president's running mate.

Earlier on Friday, Haley, 51, appeared to more definitively nix the idea, telling a group of voters that being vice president was "off the table".

Nikki Haley | AP

Haley's momentum in the Republican race, where her poll numbers steadily climbed in recent months, has fuelled speculation that she could be a contender as Trump's No. 2.

Some Republicans like former Speaker Kevin McCarthy had suggested Haley would be a good pick to balance out the former president's weaknesses as a candidate.

Some in Trump's orbit, including Representative Marjorie Taylor Greene (R-Ga.), his son Donald Trump Jr. and former adviser Steve Bannon said choosing Haley as a running mate would lead to a revolt among his most ardent supporters. However, sources close to Trump downplayed the idea that he was ever seriously considering the Indian-American candidate. Trump, 77, has in recent weeks levied personal attacks against his former cabinet member, including sharing a false "birther" conspiracy. *PTI*

Czech court rules Nikhil Gupta can be extradited to US

PRAGUE

A Czech high court has ruled that Indian national Nikhil Gupta, detained in a prison here on murder-for-hire charges in an alleged assassination attempt on a Khalistani extremist on American soil, can be extradited to the US, according to local media reports. Gupta, 52, was charged by US federal prosecutors in an indictment unsealed in November last year with working with an Indian government employee in an alleged plot to kill Khalistani separatist Gurpatwant Singh Pannun, who holds dual US and Canadian citizenships, on American soil.

Gupta, arrested in the Czech Republic on June 30 last year, is currently held in Prague's Pankrak prison.

The Prague High Court confirmed in a closed session that Gupta can be extradited to the US, the *Seznam.cz* web portal reported on Friday. The Prague High Court's order came as it rejected Gupta's appeal against a December decision by a lower court that ruled that extradition was allowed. A spokesman for the Prague High Court declined to immediately comment.

"We have not yet confirmed that the resolution has been delivered to all procedural parties, for that reason we cannot comment on the decision in more detail," Katerina Kolarova, the spokeswoman of the Prague High Court, said. *PTI*

PUBLIC NOTICE

The general public is hereby intimated that my client is willing to purchase the Schedule property mentioned below and the title and revenue documents are forwarded to us by the owners of the property to ascertain their marketable titles and right of encumbrance over the Schedule property, which is more fully detailed to in the schedule mentioned below. Any person / institution / firm / entry / trust / Board / financial institution or claiming to have any nature of claim / right / title/ interest over the below mentioned properties may file / lodge their claim / objections to the undersigned within 7 (Seven) days from the date of publishing this Notice, failing which my clients shall proceed and complete the sale transaction in respect of the Schedule Properties which is free from all kind of encumbrances.

SCHEDULE PROPERTY

All that piece and parcel of residential vacant site bearing No.55, BDA Property ID/PID No. 6000061302, formed in the Sy No.11, situated at Dodda Nagarmangala Village, Begur Hobli, Bangalore South Taluk, measuring East to West 9.14meter, North to South 15.24meter. Totally measuring 139.29 Sq. Mtr. in the MAHAVEER EDEN FIELD, situated at Dodda Nagarmangala Village, Begur Hobli, Bangalore South Taluk, is one of the site formed as per the Layout Plan vide No. BDA/TPM/PRL46/2017-18/71/2020-21 dated 17.04.2021 issued by the Bangalore Development Authority, which is bounded on. East : 9.14M WIDE ROAD ; West : Plot No.61 North : Plot No.56 ; South : Plot No.54

Nagaraj Bhagwat, Advocate, No.471, Legal Access, 8th B Main, Jayanagar 4th Block, Bangalore-11. Mobile: 9590262536 E-Mail: nagarajbhagwat@myyahoo.com

PUBLIC NOTICE

My client Sri Hari Kumar is desirous of purchasing a schedule property from its owner **Sri Raj** S/o Ramanna, aged about 40 years, at No.424, Ward - 3, Patel Shettappa Beedi, Devanahalli, Bengaluru Rural, Karnataka - 562 110, he having purchased the same vide a Sale Deed dated 31-May-2007 executed in his favour by Smt. Shakuntalamma registered as Document No.DNH-1-01293-2007-08, Stored in CD No. DNHD130 in the office of the Sub-Registrar, Devanahalli.

Any person asserting any right, interest, title or claim in respect of the Schedule Property or any part thereof, in any manner whatsoever or has any objection for the sale transaction is hereby called upon to notify the undersigned in writing along with documentary proof thereof, **within 7 days** from the date of issuance of this Public Notice. If no such written objection/s claims are received by the undersigned within the foresaid period, our Client shall proceed to complete the sale transaction, on the basis that there are no claim/s and/or objection/s whatsoever in respect of the Schedule Property.

SCHEDULE PROPERTY

All that piece and parcel of the immovable agricultural land bearing Sy. No.28/1, measuring 1-00, Chikkachemanahalli Village, Kasaba Hobli, Devanahalli Taluk and bounded on:

East By: Same Sy No.28 belongs to Siddappa land **West By:** Remaining Same Sy. No. 28 retained by Vendor **North By:** Mylarappa land. **South By:** Government Road.

Place: Bengaluru Date: 20-Jan-2024

PAWAN SHYAM B.A., LL.B. Hons. (India) LL.M., (U.S.A.) Advocate
No.1, 6th Main, Kamakshipalya, Magadi Road, Bangalore - 560 079 Ph - 9686214759
Email id - pawanshyam@hotmail.com

PUBLIC NOTICE

This is to inform the General public / Whomsoever it may concern that my client Sri. Prem Vishnu Gopal S/o Vishnu Lal Kisandas Nagpal and Smt. Dimple V Chabria W/o Vijay A. Chhabria both are residing at Bengaluru. Intend/Propose to purchase the schedule properties belonging to M/s T G Developers Represented by Sri. Sandeep Kumar. S office at Bengaluru. The Proprietorship firm represent that they are the absolute owners and having clear and marketable title to the schedule property. Any Persons, Firm, Institution Including Financial Institution claiming to have any right/ title/ interest /claims or enforceable right in the schedule property either as the owner or in any other manner of objection for such alienation may lodge their objections with documentary proof within 7 days from the date of publication of this notice, with the undersigned, failing which it will be presumed that no valid claims and objections subsist and thereafter my client shall proceed to complete the sale transaction with owner referred above.

SCHEDULE PROPERTIES

All that piece and parcel of the property bearing residential vacant site no. 4 and 5 carved out of Sy No.29/5, situated at Devarachikkanahalli Village, Begur Hobli, Bengaluru South Taluk, Bengaluru Urban District, presently bearing Katha of site no. 48/621/606/1/585/2/29/1/S4 and site no.5 bearing katha No.49/621/606/1/585/2/1/S5, both sites no.4 and 5 totally measuring 2,572.36 square feet.

A.S VENKAT KUMAR, Advocate
No. 3, Lakshminivas, 3rd Cross, Muneshwara Block, Palace Guttahalli, Email: venkatkumar461@gmail.com, Phone: 9663636646

LOST OF DOCUMENT

I am issuing this public notice under the instructions of my client **SMT.K.S.KANTHALAKSHMI,** W/o. Sri.K.R.Shyam Sunder, AADHAR NO.2846 4873 4118, Residing at No.214, Raghavendra Temple Road, BEML Layout, 3rd Stage, Rajarajeshwarinagar, Bangalore – 560 098, it is hereby informing to the general public that **SMT.K.S.KANTHALAKSHMI,** had lost/misplaced the original Sale Deed, dated: 10/03/1988, executed by The BEML Employee's House Building Co-operative Society Limited, Represented by its Secretary:- Sri.M.Huche Gowda in favour of Sri.C.S.Nagarajaish, which is registered as Document No.11577/1987-88, of Book – I, Volume – 2820, Pages: 25 to 26, registered on 07/06/1988, registered in the Office of the Sub-registrar, Bangalore South Taluk and Sanction Plan, bearing L.P.No.197/08-09, dated: 26/08/2008, issued by BBMP, in respect of the property bearing Site No.214, presently BBMP Katha No.5883/5835/214, Situated at B.E.M.L.3rd Stage, Rajarajeshwarinagar, Halagevaderahalli Village, Kengeri Hobli, Bangalore South Taluk, Bangalore, while travelling from Rajarajeshwarinagar to Basavanagudi, by Auto on last week of December, 2023 at about 3.30 p.m., she lost plastic folder containing above said document/deed and presume this was lost somewhere on Ganchibazaar Main Road.

SMT.K.S.KANTHALAKSHMI, has already lodged FIR, dated: 20/01/2024, vide Lost Report No.089691/3/2024, u/s 155 CrPC, before the jurisdictional Police, regarding the same.

Hence once again it is hereby informing to the general public that **SMT.K.S.KANTHALAKSHMI,** had lost the Original Sale Deed, dated: 10/03/1988, executed by The BEML Employee's House Building Co-operative Society Limited, Represented by its Secretary:- Sri.M.Huche Gowda in favour of Sri.C.S.Nagarajaish and Sanction Plan bearing L.P.No.197/08-09, dated: 26/08/2008, issued by BBMP, in respect of the said property. Further hereby informing that the said document is not traceable. For brevity of said deed as state supra, I am issuing this public notice. If any body found the said document, the same may be handed over at the below mentioned address.

Mrs.M.Manjula, Advocate
No.C-1, 1st Floor, Maruthi Pearl Plaza, D.V.G.Road, Basavanagudi, Bengaluru-560004. Mob : 9945027091.

PUBLIC NOTICE
(Loss of Documents)

My Client **Smt. S. Kala** W/o Siddarangaswamy, residing at No. 1842, 1st Main Road, 7th Cross Road, Judicial Layout, G.K.V.K. Bangalore – 560065, has lost the below Original Documents;

1) Sale Deed, Document No. 1773/96-97, Book – 1, Volume No. 716, Pages 181-186, dated : 2-8-1996, in the office of the Sub-Registrar, Yelahanka, Bangalore;
2) Rectification Deed, Document No. 799/97-98, Book – 1, Volume No. SF-864, Pages 153-157, dated : 30-4-1997, in the office of the Sub-Registrar, Yelahanka, Bangalore;
3) Intimation Letter, Allotment Letter, PC, CC and all other original documents.

Related to Residential Rectified Site No. 489 (before rectification Site No. 489A) in the Layout named as Rajeev Gandhi Nagar N.T.I. Layout, 2nd Phase, approved by the Bangalore Development Authority in Several Survey Bangalore Numbers. in Kodigehalli, Kothihosshalli and Byatarayanapura Village, Yelahanka Hobli, Bangalore North Taluk, named as Rajeev Gandhi Nagar N.T.I. Layout, 2nd Phase, Bangalore - 92, measuring East to West 43 Feet and North to South 30 Feet, Total 1,290 Sq Feet and bounded On the East By : Road, West By : Site No. 460, North By : Site No.489-A and South By : Site No.488.

If anyone finds these documents or has any right over the property / documents, the same shall be bought with supporting documents to the notice of the advocate at the below address **within 7 days** of this notice, failing which claims if any shall be deemed to have been waived and No claim will be entertainable thereafter.

ILYAS PASHA, Advocate
Shop No. 2, Taluk Panchayath Office Complex, Near Mini Vidhana Soudha, Yelahanka, Bangalore - 560064. Mob : 99455 44525.

IN THE HON'BLE COURT OF 18th ADDL CITY CIVIL JUDGE, AT BENGALURU.
O.S. No. 7471/2019 (CCH- 10)

Between: Sri. M. Mahadevappa. S/o Mallappa, Aged about 55 years, No. 18, 1st Floor, 4th Main, Sampangiramanagar, Bengaluru- 560027 ... **Plaintiff**

And: Sri. P.S Suresh Babu ... Defendant.

Summons to defendant No. 2 to 6.

2. Smt. Lakshmamma, Aged about 73 years, W/o late Rajanna Alias Rajegowda. **3. Smt. Anjinamma,** Aged about 56 years, D/o late Rajanna Alias Rajegowda. **4. Smt. Rathnamma,** Aged about 54 years, D/o late Rajanna Alias Rajegowda. **5. Sri. Naveen,** Aged about 40 years, S/o late Rajanna Alias Rajegowda. **6. Smt. Saraswathi,** Aged about 38 years, D/o late Rajanna Alias Rajegowda. Def No. 2 to 6 are residing at Jakku village, yelahanka Hobli, Bengaluru North Taluk, Bengaluru.

Whereas the Plaintiff has filed the above suit against Suresh Babu, for permanent Injunction subsequently the suit has been converted in to declaration, and seeking the relief of declaration, declaring that, the plaintiff is the absolute owner in property bearing site No. 106 B schedule property portion of A Schedule property under the sale deed dated 15-03-2003 and sale deed dated 18-10-2004 and release deed dated 05-10-2018 are all invalid, null and void and not binding on the plaintiff and other consequential reliefs in respect of the B schedule property. You are all being the defendant No. 2 to 6 therefore, both of you are hereby summon to appear in this court in person or by the pleader on the **27-02-2024** at **11 'O'** clock to answer the same, failing which, the suit will be heard and disposed off placing you exparte.

A SCHEDULE

All the piece and parcel of the property vacant sites bearing No. 106 and 107, old Katha No. 44, BBMP Katha No. SL No. 1487, 44/106, 107, measuring East to West 40 feet, North to South 60 feet, in all measuring 2400 square feet, situated at Sampigehalli village, called Suryodaya layout, Sampigehalli, Yelahanka Hobli, Bengaluru North taluk, Benglauru, now the property comes within the Jurisdiction BBMP and bounded on: **East by:** Site No. 92 and 93, **West by:** Road, **North by:** Site No. 105, **South by:** Site No. 108.

'B' SCHEDULE

All the piece and parcel of the portion of the 'A' schedule property vacant site bearing No. 106, old Katha No. 44, BBMP Katha SL No. 1487, 44/106, 107, measuring East to West 40 feet, North to South 30 feet, in all measuring 1200 square feet, situated at Sampigehalli Village, called Suryodaya layout, Sampigehalli, Yalahanka Hobli, Bengaluru North taluk, Benglauru, now the property comes within the Jurisdiction BBMP and bounded on: **East by:** Site No. 93, **West by:** Road, **North by:** Site No. 105, **South by:** Site No. 107

Given under my hand and seal of this court on this 19-01-2024 at Bengaluru

By order of the Court, Assistant Registrar, City Civil Court, Bangalore

Sri. Jayaprakash, Advocate
No.8, 2nd Floor, 8th Main Road, (Opp GEO Hotel) S.R. Nagar, Bengaluru- 560 027.

SCHEDULE - I, FORM A
PUBLIC ANNOUNCEMENT
(Regulation 14 of the Insolvency and Bankruptcy Board of India (Voluntary Liquidation Process) Regulations, 2017)
FOR THE ATTENTION OF THE STAKEHOLDERS OF PRANAV WILDERNESS PRIVATE LIMITED

1.	Name of Corporate Person	Pranav Wilderness Private Limited
2.	Date of Incorporation of Corporate Person	14.06.2006
3.	Authority under which corporate Person is Incorporated/ registered	RoC Bengaluru, Ministry of Corporate Affairs
4.	Corporate Identity Number/ Limited Liability Identity Number of Corporate Person	U63040KA2006PTC039712
5.	Address of the Registered Office and Principal Office (If Any) of Corporate Person	2 - A, 2nd Floor, No 6, Harris Road Benson Town, Bangalore, Karnataka, India, 560046
6.	Liquidation Commencement Date of Corporate Person	20.01.2024
7.	Name, address, E -mail Address, Telephone Numbers and the Registration Number of the Liquidator	ABHIJITH C #886, 1st Floor, South End F Cross, Jayanagar 9th Block, Bangalore South, Near Ragigudda Temple, Bangalore, Karnataka-560069. Email: acs.abhijith@gmail.com (M): 9986700338 IBBI Registration Number: IBBI/IPA-002/IP-N01246/2022-2023/14234
8.	Last date for submission of claims	19.02.2024

Notice is hereby given that the Pranav Wilderness Private Limited has commenced voluntary liquidation on 20.01.2024. The stakeholders of Pranav Wilderness Private Limited are hereby called upon to submit a proof of their claims, on or before 19.02.2024 to the liquidator at the address mentioned against item 7.

The financial creditors shall submit their proof of claims by electronic means only. All other stakeholders maysubmit the proof of claims in person, by post or by electronic means. Submission of false or misleading proofs of claim shall attract penalties.

ABHIJITH C
Liquidator, IBBI Registration Number: IBBI/IPA-002/IP-N01246/2022-2023/14234

Date : 21.01.2024
Place: Bengaluru

CLASSIFIEDS

REAL ESTATE

FLAT FOR SALE

FOR SALE
1, 2, 3 BHK FLATS
Near Chottanikkara Temple, ERNAKULAM
9895 02 00 85

HDFC BANK

HDFC Bank Ltd,. 1st Floor Mythri Arcade, Kantharaja Urs Road-First Main,Sarawathipuram Mysore Karnataka-570009 Branch code-0065.

एच डी एफ सी बैंक
हम सबकी आपकी दुनिया

POSSESSION NOTICE
(U/s. Rule 8(1) FOR IMMOVABLE PROPERTY)

Whereas, The undersigned being the authorized officer of the **HDFC Bank Ltd.,** under the Securitization and Reconstruction of Financial Assets and Enforcement of Security Interest Act,2002 and in exercise of powers conferred under section 13 (2) read with rule 9 of the Security Interest (Enforcement) Rules, 2002 issued a demand notice **dated 20-09-2023** Calling upon the borrower **Ms. MANJEGOWDA M R** to repay the amount mentioned in the notice **Rs.12,92,166/- (Rupees Twelve Lakh Ninety Two Thousand One Sixty Six Only),** within 60 days from the date of the said notice.

The borrower having failed to repay the amount, notice is hereby given to the borrower and the public in general that the undersigned has taken possession of the property described herein below in exercise of powers conferred on him/her under section 13(4) of the said Act read with rule 9 of the said rule on this **18-01-2024.**

The borrower in particular and the public in general is hereby cautioned not to deal with the property and any dealings with the property will be subject to the charge of the HDFC Bank Ltd for an amount of notice **Rs.12,92,166/- (Rupees Twelve Lakh Ninety Two Thousand One Sixty Six Only),** and interest thereon.

Description of the Immovable Property

Sl No	Property Details	Address of the Property	Boundary	Area	Owner Name & Address
1	Property Braring no Site no 34 kanth Janjar no 1216 , New no 1193, situated at Horakyathana halli village , Dasanapura hobli, Bangalore north Taluk, Measuring East to West 40 Feet and North to South 40 Feet	Property situated at Property Braring no Site no 34, kanth Janjar no 1216 , New no 1193, situated at Horakyathanahalli village, Dasanapura hobli, Bangalore north Taluk, Measuring East to West 40 Feet and North to South 40 Feet .	**East:** Road **West:** Site no 33 **North:** Property of Shettappa **South:** Site no 27	Total Area of Consisting :- East To West 40 Feet And North To South 40 Feet Total Area 1600 Feet	**Manjegowda M R S/o. Ramegowda,** #-28 At Manchenahalli Tehsil, Channarayapatna Dist, Hassan, Hassan-573131 .

Date : - 18/01/2024
Place: - Bengaluru

Authorized Officer
HDFC Bank Ltd

PUBLIC NOTICE

This is to inform the public / whomsoever it may concern that my clients Smt. Janakai W/o Nagaraj S and Shreyas S resident of Bangalore intend/ propose to purchase the self acquired schedule property belonging to Smt. Papamma W/o Late Govindappa Naidu Residing at Bangalore. They represent that they are the absolute owner/ self acquired and having clear and marketable title to the schedule property any person, firm, financial institutions claiming to have any right title interest or claims are enforceable right in the schedule property either as the owner or in any other manner of objection for such alienation may lodge their objections with documentary proof withing **7 days** from the date of publication of this notice with the undersigned failing which it will be presumed that no valid claims and objections subsists and thereafter my client shall proceed to complete the sale transaction with owner referred above.

SCHEDULE PROPERTY

All the piece and parcel of the property situated at No 258, Kumar swamy Layout 2nd stage, near drainage(slum site) allotted by BDA total extent 39 Sqmt east to west 6m North to south 8.00 + 5.00 / 2m East by road, West by site No. 275 north by, Site no 259, South by : Drainage.

R&R Associates, Ravish, Advocate
No.57/1 2nd Floor, GT Road, Blore - 53
Mob No.90194263880

13.95 L net members retirement fund body EPFO added in November 2023, as per the latest payroll data released on Saturday.

India Inc cash in on Ayodhya frenzy

Free bus tickets to complementary popcorn at multiplexes, India Inc in full festive mode

ENS ECONOMIC BUREAU @ New Delhi

IN what Indian Inc has gone into a marketing overdrive ahead of the Ram Temple consecration in Ayodhya on January 22.

From free bus tickets to complementary popcorn at multiplexes, corporate India has gone into full festive mode to commemorate the ceremony. The euphoria around the consecration is such that India's largest company, Reliance Industries, announced a holiday for their offices across the country on January 22 and the capital market will remain shut following the Maharashtra government's decision to declare Monday as a public holiday.

"The hype around the event is unprecedented. It has taken centre stage across media platforms and will be watched by hundreds of millions in India and abroad. This gives a perfect opportunity for corporates to connect with people who have an emotional connection with the Ayodhya temple," said a senior marketing analyst at a consultancy firm while requesting anonymity. He added that while some firms have been creative in their marketing approach and want to contribute in (and after) the mega event, a large number of companies have gone overboard to catch on euphoria.

In the last one month or so, a large number of private players announced their participation in the event. The hospitality industry announced setting up new hotels in Ayodhya as they perceive a huge opportunity arising from tourism. Industry representatives estimate the town will see a footfall of 1 lakh tourists every day after January 22 and the current infrastructure is inadequate to support such a large influx. As per official sources, over 50 major hotel construction projects are underway in the city with Taj Hotels, Marriott International, Sarovar Hotels and the Park Inn opening their properties here.

Following the inauguration of Maharishi Valmiki International Airport in Ayodhya on December 30, Indian carriers wasted no time in adding the town as their new destination. IndiGo, Air India, Akasa and SpiceJet have connected Ayodhya with all the major cities.

> **We are creating experience zones where visitors can touch, feel and experience our range of products like Real juices**
>
> Mohit Malhotra, Dabur India CEO

INDIA INC SEES HUGE PROSPECT

- Reliance announces holiday for their offices on Jan 22
- India's capital market to remain shut on Monday
- Consecration ceremony has taken centre stage across media platforms
- A large number of private players announced their participation in the event
- Hospitality industry setting up hotels in Ayodhya as they see huge opportunity

FMCG and retail firms joined the bandwagon. A couple of days ago, Dabur India said it will donate a portion of its profits from Dabur products sold until January 31 to Shree Janmabhumi Teertha Kshetra. Dabur has said it has tied up with dhabas and eateries on Lucknow, Gorakhpur and Varanasi highways leading to Ayodhya. "Ram Mandir consecration is a momentous occasion in our history and Dabur, as a home-grown Indian brand, is being a part of this occasion...Besides ramping up distribution of our products in the city anticipating demand surge for daily essentials, we are creating experience zones where visitors and pilgrims arriving in Ayodhya can touch, feel and experience our range of products like Real juices, Dabur Amla hair oil and Dabur Vedic Tea," said its CEO Mohit Malhotra. Adani Group's Fortune Brand recently said in seven days they plan to distribute over 25,000 jalebis shaped in the form of the 'Bloom', which is the 'Fortune logo'. They will have Fortune Special Pakoda Platte and Fortune Mega-Bhog for devotees who will gather in Ayodhya.

ITC's Agarbatti brand Mangaldeep said they donated their flagship dhoop, "Mangaldeep 3 in 1 Dhoop," for duration of six months from the Temple's opening date. This gesture aims to facilitate daily puja rituals for pandits, ensuring a seamless and aromatic devotional experience, it said. RIL has set up a water distribution stall and will hand out free packaged water to devotees. Its telecom arm Jio has upgraded its network in Ayodhya.

Coca-Cola is placing vending machines, and supporting local shopkeepers to deck up their stores by placement of coolers to garner more business. Ride-hailing firm Uber has started its electric auto-rickshaw service in the town. The firm will start operating UberGo and Uber Intercity inter-city to meet growing travel demand. "We are not only providing enhanced mobility options for tourists and pilgrims, but also unlocking earning opportunities for many more in the region. We are committed to contributing to the city's tourism, promoting a seamless travel experience and fostering sustainable economic growth," said Prabhjeet Singh, president, Uber India and South Asia.

NEWSCOPE

GAZA SPILLOVER NOW THREATENS TO FREEZE UP WORLD ECONOMY

GURBIR SINGH

THE worst fears of Israel's Gaza war spilling over to the Middle-East region – voiced in this column too – are unfortunately coming true. Israel's continued decimation of Gaza and its Palestinian residents, has been sending shock waves through the Muslim and Arab world; and it now seems just a step before a full-blown regional conflict breaks out.

Despite US warnings to the Iran-backed Houthi regime in Yemen, the rebel forces have been pummelling western shipping passing through the Red Sea. Videos of the Houthis boarding ships and even dancing on the deck have helped freeze the waterways, driving up freight costs, as shipping lines re-route their vessels.

Over the last week, the US' Biden administration has made good their threat to retaliate and have let loose four waves of bombings of Houthi targets. On their part, the battle-hardened Houthis have made it clear the US attacks will not deter them from continuing their blockade of Israel-linked shipping.

"We will continue targeting ships linked to Israel and the bombing of occupied Palestine until the aggression and blockade on Gaza ends," leader of the Yemen's Houthi militia, Abdul Malik Al-Houthi, said on Thursday. Despite persistent US bombardment, the Houthis struck a U.S.-owned ship in the Gulf of Aden on Monday and a Malta-flagged bulk carrier in the Red Sea on Tuesday.

Meanwhile, Iran too seems to have been drawn into the regional skirmish carrying out multiple missile launches against targets in Syria, Iraq and Pakistan. Some of these targets – like Irbil in Kurdish region of Iraq - it claims are Israeli Mossad command headquarters.

US boots on the ground may not be too far off, either. US Navy Seals boarding a vessel bound for a Yemen port carrying weapons for the Houthis, suffered their first casualties as 2 of them went missing in the choppy seas.

US falls for Houthi bait?

What has amazed war analysts is Iran's attack on Pakistan's Baluchistan province. Iran says it was targeting the militant group Jaish al-Adl; but Pakistani government spokesmen said the missiles only managed to kill a few innocent village children. Pakistan has predictably retaliated with airstrikes inside Iran on 'militant hideouts'.

While the official version from Teheran says it is retaliating against attacks by Israeli

SOURAV ROY

and US forces on its soil, the long-term goal of an aggressive Iran seems to be to strengthen Iran-backed militias – Hamas in Gaza, the Hezbollah in Lebanon and the heavily armed Shiite militias in Iraq called the Popular Mobilization Forces (PMF).

One can see India too being sucked into the conflict as it announced support for the Iranian version of events in Baluchistan. This has run parallel to an Indian warship INS Visakhapatnam answering a distress call of a Marshall Islands-flagged cargo ship being attacked by a drone off the Gulf of Aden.

As the US increases its military presence in the Red Sea area, it appears the superpower has fallen for the Houthi bait. The Iranian axis wants the US sucked into multiple local conflicts. This, it hopes, would cement a stronger pan-Arab alliance, and help the Houthis and other Iranian allies like Hezbollah to consolidate their local power.

On the other side, Israel's far-right government has ignored US calls to wind up the fighting, and have girded their loins for a long war. In this case too, local politics has prevailed. Prime Minister Benjamin Netanyahu and his friends, certain that a ceasefire and elections would see them voted out of office, want to continue the Gaza war for as long as possible.

World Bank warning

Alarm bells on the impact of two continuing wars in Ukraine and Gaza, the danger of further conflagration in the Middle-East and a slowing Chinese economy on the world economy are sounding louder. The growth in world output will slow further in 2024, declining to 2.4% from 2.6%, the World Bank's biannual Global Economic Prospects report has warned.

This has put the world economy on track for the weakest half-decade in 30 years. "Without a major course correction, the 2020s will go down as a decade of wasted opportunity," said Indermit Gill, the World Bank Group's chief economist. China's growth is expected to slow to 4.5% this year from 5.2% in 2023, China's slowest expansion in 30 years outside the pandemic-induced downturn. Growth in the United States too is expected to slow to 1.6% this year, down from 2.5% in 2023 because of high interest rates and cutbacks in government spending.

The fallout of the widening fighting could see a spike in the cost of both oil and food, and reignite inflation. The Houthi standoff in the Red Sea, because of the rerouting of shipping via the much longer Cape of Good Hope, will push up oil prices, and freight and insurance rates.

For India, the scenario is not rosy as investments in a slowing world economy will take a hit, and oil – a huge import factor for India – is likely to climb, even as discounted Russian oil disappears.

In a word, it is in everybody's interest to diffuse this man-made crisis. And the starting point will have to be getting the US to withdraw support for Israel's unjust war and force a ceasefire on the Gaza strip.

Q3FY24RESULTS

Kotak Mahindra Bank net profit increases 6.75% to ₹4,265 crore

EXPRESS NEWS SERVICE @ New Delhi

KOTAK MAHINDRA BANK on Saturday registered a 6.75% rise in consolidated net profit to ₹4,264.78 crore for the quarter ending December.

On a standalone basis, the private sector lender's post-tax profit jumped to ₹3,005.01 crore from ₹2,791.88 crore in the year-ago period. It was lower than ₹3,190.97 crore in the preceding September quarter.

It posted about 16% rise in net interest income to ₹6,554 crore on the back of a 19% growth in advances, while net interest margins was down from last year's 5.47% to 5.22%, same as the preceding September quarter.

Other income of the bank jumped to ₹2,297 crore from ₹1,948 crore in the year-ago period. The bank notched up a deposit growth of over 18%. The share of the low-cost current and savings account deposits declined to over 47%, as more customers chase the higher-yielding term deposits in the high interest rates regime. In an investor presentation, it flagged deposits as a "challenge". The credit-deposit ratio has increased to 88% and bank said they will try to reduce the same. The overall provisions jumped to ₹579.14 crore for the reporting quarter from the ₹148.83 crore in the year-ago period, which seemed to have impacted profit growth.

It said the money set aside during the reporting quarter includes ₹190.13 crore towards investments in Alternative Investment Funds (AIFs) following the Reserve Bank of India's (RBI) guidelines.

The bank's CFO Jaimin Bhatt said the bank has more exposure to the AIF category but has made provisions only against the categories where required.

IDBI Bank net profit up 57% to ₹1,458 crore

ENS ECONOMIC BUREAU @ New Delhi

NEW DELHI: IDBI Bank on Saturday reported a 57% jump in net profit to ₹1,458 crore in the third quarter ending December 31, on lower provisioning and better interest income.

The bank had registered a net profit of ₹927 crore in the same quarter of 2022. The LIC-controlled bank's interest income improved during the third quarter of the current fiscal to ₹6,541 crore compared to ₹5,231 crore in the same period last financial year.

The gross non-performing asset (NPA) ratio improved to 4.69% as of December 31, 2023, compared to 13.82% as of December 31, 2022. Similarly, the net NPA fell to 0.34% compared to 1.08% at the end of December 2022. As a result provisioning and contingencies came down to ₹320 crore in the December quarter, from Rs 784 crore in the same quarter of the last financial year. Provision coverage ratio (including technical write-offs) stood at 99.17% as of December 31, 2023. During the quarter capital adequacy ratio of the bank improved to 20.32%, as compared to 20.14% at the end of December 2022. It has not raised capital during the December quarter and the earlier funds have been fully utilised, it said.

ICICI Bank posts strong earnings; PAT up 24%

ENS ECONOMIC BUREAU @ New Delhi

BEATING analysts' estimates, the country's second-largest private lender ICICI Bank reported a 23.6% year-on-year growth in net profit to ₹10,272 crore in the third quarter of FY24.

The profit came on the back of a 13.4% growth in net interest income (NII) of Rs 18,678 crore. Non-net interest income grew 17.5% YoY during the quarter.

The bank's net interest margin (NIM), which is the proportion of net interest income earned on total outstanding loans and advances, fell by 23 basis points year-on-year to 4.43% during the quarter. Sequentially as well, the NIM fell by 10 basis points. The net interest margin in the first 9 month of the financial year was 4.57%.

Analysts had estimated compression in the banks' NIM due to high deposit rates.

The asset quality of the bank showed improvement over the last financial year with the gross NPA ratio declining to 2.30% in the third quarter from 2.48% at September 30, 2023. The net NPA ratio was 0.44% during the quarter compared to 0.43% in the previous quarter and 0.55% in the year ago period.

The bank informed that the net additions to gross NPAs, excluding write-offs and sale, were ₹363 crore in the third quarter compared to Rs 116 crore in the previous quarter. The gross NPA additions were ₹5,714 crore in Q3 compared to Rs 4,687 crore in Q2.

Recoveries and upgrades of NPAs, excluding writeoffs and sale, were ₹5,351 crore in Q3 compared to ₹4,571 crore in Q2. The Bank has written off gross NPAs amounting to ₹1,389 crore during the quarter. The provisioning coverage ratio on NPAs was 80.7% on December 31, 2023.

The bank saw a healthy 18.8% YoY domestic credit growth during the quarter. Sequentially, domestic credit grew by 3.8%.

The retail loan portfolio grew by 21.4% YoY and 4.5% sequentially. The business banking portfolio grew by 31.9% YoY and 6.5% sequentially. The SME business, comprising borrowers with a turnover of less than ₹250 crore, grew by 27.5% YoY and 6.7% sequentially. The rural portfolio grew by 18.2% YoY and 4.6% sequentially during the quarter.

Deposits increased by 18.7% year-on-year and 2.9% sequentially to ₹13.32 lakh crore during the quarter. Average current account deposits increased by 11.6% year-on-year during the quarter while average savings account deposits increased by 2.8% YoY.

Business & Beyond

PFC receives dual honours at SCOPE Awards: Excellence and Meritorious Recognition

New Delhi: Power Finance Corporation (PFC), a Maharatna CPSE and the country's leading NBFC in power sector, adds another chapter of success to its achievements with the attainment of two prestigious awards at Standing Conference of Public Enterprises (SCOPE) ceremony held at VigyanBhawan, New Delhi. Jagdeep Dhankhar, Hon'ble Vice-President of India bestowed these accolades in recognition of PFC's contributions to power and infra sectors. PFC received SCOPE's Excellence Award in Institutional Category-I (Maharatna/Navratna PSEs), emphasizing the organization's commitment to excellence in power sector. This award acknowledges PFC's pivotal role in advancing sustainable development.

Signing of MoU for carbon neutral between HUDCO and NSG

The Housing and Urban Development Corporation Limited (HUDCO) took a significant step towards sustainable development by signing a Memorandum of Understanding (MoU) with the National Security Guard (NSG). This MoU will pave way for setting up an advanced material recovery facility under broader objective of developing NSG Manesar campus as carbon neutral. The MoU was executed in the presence of Shri Sanjay Kulshrestha, CMD, HUDCO, and Shri M A Ganapathy, IPS, DG, NSG, and under the guidance of Shri Deepak Kumar Kedia, IPS, IG, NSG. This MoU will mark the beginning of a CSR project aimed at establishing a Carbon-Neutral Campus through sustainable waste management at the NSG Manesar Campus. The collaboration aims to implement a comprehensive waste management infrastructure in the NSG Manesar Campus, aligning with the Swachh Bharat Mission of the Government of India.

GRSE launches state's first next-generation electric ferry for West Bengal govt

Kolkata: Garden Reach Shipbuilders and Engineers (GRSE), launched a Next Generation (NG) Electric Ferry on Thursday, January 11, 2024. The vessel was launched in the traditional way by Lipi Das, General Manager (Human Resources), GRSE in the presence of Cmde PR Hari IN (Retd), Chairman and Managing Director, GRSE, R K Dash, Director (Finance), Cdr Shantanu Bose IN (Retd), Director (Shipbuilding), DIG Subrato Ghosh, ICG (Retd.), Director (Personnel) and other senior officials of GRSE. This vessel being constructed for the West Bengal government holds the prospect of replacing diesel-engine run ferries with Green platforms that use only battery and solar power. The launch of NG Electric Ferry, named 'Dheu' (means 'wave') kickstarts several opportunities in zero emission transport contributing to growth of waterways of India in line with the Maritime India Vision-2030.

Shivamogga – Bhadravathi Urban Development Authority, Shivamogga.

Suda Commercial Complex, Vinobanagar, 100 feet road, Shivamogga-577204.

Phone: 08182-249867, 249280 website: www.shivamogga.uda.gov.in

No.: SUDA/C.A./Allotment-2/2023-24 Date: 16.01.2024

Notice Regarding Allotment of Civic Amenity Sites

As per the decision on Subject No. (24/1) of meeting of the Authority held on 08.09.2023 Application is hereby invited from Educational, Religious, Charitable Trusts Registered as per Karnataka Societies Registration Act 1960 or Co-operative Societies Act 1959 for allotment of Civic Amenity Sites reserved for Public Facilities in below mentioned private layouts in the limits of Shivamogga – Bhadravathi Urban Development Authority on lease basis for 30 years as per Karnataka Urban Development Authorities Civic Amenity Sites Allotment Rule 1991.

Sl. No.	Name of Village/ Layout	S.No.	Civic Amenity S.No.	Total Area in Sq. Mts. (approximate measurement)	Road width available for the Civic Amenity Site	Rate fixed by the Sub Registrar, Shivamogga for the year 2023-24 Per Sq. Mt.	Total Lease Amount Rs.	Registration Fee Rs.	Initial Deposit of 10% to be paid along with the Application
1	Mathodu	119	CA-1	531.81	12.00	6500.00	3456765.00	1000.00	345677.00
2	Mathodu	195/3	CA-1	1310.34	9.00	7500.00	9827550.00	2000.00	982755.00
3	Mathodu	124,127	CA-1	1443.90	12.00	6500.00	9385350.00	2000.00	938535.00
4	Mathodu	198/10	CA-1	526.35	9.00	7500.00	3947625.00	1000.00	394763.00
5	Mathodu	183/2ಎ, 2ಬಿ, 184/3, 186/2	CA-1	1146.29	12.00	7200.00	8253288.00	2000.00	825329.00
6	Mathodu	183/2ಎ, 2ಬಿ, 184/3, 186/2	CA-2	1761.23	9.00	7200.00	12680856.00	2000.00	1268086.00
7	Mathodu	183/2ಎ, 2ಬಿ, 184/3, 186/2	CA-3	3468.59	9.00	7200.00	24973848.00	5000.00	2497385.00
8	Mathodu	155/8, 156/6, 157/2, 155/14	CA-1	927.07	12.00	7200.00	6674904.00	1000.00	667490.00
9	Mathodu	168/3,5,6	CA-1	1042.17	12.00	6800.00	7086756.00	2000.00	708676.00
10	Mathodu / Channamumbhapura	168/2, 168/4, 2/2,3	CA-1	1869.41	12.00	6800.00	12711988.00	2000.00	1271199.00
11	Channamumbhapura	3/7, 4/6, 10, 4/11	CA-1	1383.89	12.00	7000.00	9687230.00	2000.00	968723.00
12	Channamumbhapura	41	CA-1	708.20	9.00	7000.00	4957400.00	1000.00	495740.00
13	Channamumbhapura	42/2	CA-1	404.78	9.00	6900.00	2792982.00	1000.00	279298.00
14	Channamumbhapura	40/1,2 40/4,5	CA-1	530.49	9.00	6800.00	3607332.00	1000.00	360733.00
15	GhondiChatnhalli	62/3, 62/9	CA-1	347.93	9.00	6000.00	2087580.00	2000.00	208758.00
16	GhondiChatnhalli	41/4,5,6	CA-1	508.45	9.00	9000.00	4576050.00	1000.00	457605.00
17	GhondiChatnhalli	64/2	CA-1	205.38	9.00	9000.00	1848420.00	1000.00	184842.00
18	Navule	54/2, 34/2	CA-1	280.89	9.00	11500.00	3230235.00	1000.00	323024.00
19	Navule	71/2	CA-1	601.25	9.00	10000.00	6012500.00	1000.00	601250.00
20	Navule	57/1, 58/1	CA-1	715.89	12.00	11500.00	8232735.00	1000.00	823274.00
21	Navule	67/6,7,8,9,10,11,12	CA-1	831.32	9.00	10000.00	8313200.00	1000.00	831320.00
22	Navule	139/2	CA-1	278.22	9.00	15000.00	4173300.00	1000.00	417330.00
23	Navule	60/1ಎ, 60/2 ಇತರೆ	CA-1	1479.42	18.00	11500.00	17013330.00	2000.00	1701333.00
24	Navule	169	CA-1	163.50	9.00	9500.00	1553250.00	1000.00	155325.00
25	Navule	55/1,2,55/18,19,21,55/22,23	CA-1	447.32	9.00	11500.00	5144180.00	1000.00	514418.00
26	Navule	30/1,3	CA-1	1613.90	9.00	10000.00	16139000.00	2000.00	1613900.00
27	Navule	55/10, 55/11,12, 13, 14, 15	CA-1	417.33	9.00	11500.00	4799295.00	1000.00	479930.00
28	Navule	64/1	CA-1	252.64	9.00	10000.00	2526400.00	1000.00	252640.00
29	Navule	89/6, 89/8	CA-1	384.45	12.00	12000.00	4613400.00	1000.00	461340.00
30	Navule	101/1,3, 101/14	CA-1	1218.62	12.00	12000.00	14623440.00	2000.00	1462344.00
31	Navule	159/1,2,3 160/1,8	CA-2	1310.26	18.00	15000.00	19653900.00	2000.00	1965390.00
32	Navule	55/4, 69,70	CA-1	975.00	9.00	11500.00	11212500.00	1000.00	1121250.00
33	Navule	55/6, 55/7	CA-1	217.52	9.00	11500.00	2501480.00	1000.00	250148.00
34	Navule	29/1,2	CA-1	1748.41	12.00	15000.00	26226150.00	2000.00	2622615.00
35	Navule	63/1ಎ1, 63/1,2 63/1ಎ3, 67/14, 67/15	CA-1	1567.72	9.00	10000.00	15677200.00	2000.00	1567720.00
36	Navule	132/2,	CA-1	272.32	12.00	15000.00	4084800.00	1000.00	408480.00
37	Navule	123/4	CA-1	202.67	9.00	12000.00	2432040.00	1000.00	243204.00
38	Sominakoppa	133/1	CA-1	393.12	12.00	13000.00	5110560.00	1000.00	511056.00
39	Sominakoppa	29, 30	CA-1	122.82	9.00	13000.00	1596660.00	1000.00	159666.00
40	Sominakoppa	49/4, 50/1, 52/1, 55	CA-2	546.00	12.00	10000.00	5460000.00	1000.00	546000.00
41	Sominakoppa	74/4,5	CA-1	478.38	30.00	10000.00	4783800.00	1000.00	478380.00
42	Sominakoppa	108/2	CA-1	243.25	9.00	11000.00	2675750.00	1000.00	267575.00
43	Sominakoppa	51/1,2	CA-1	401.43	9.00	11000.00	4415730.00	1000.00	441573.00
44	Sominakoppa	38/4,5	CA-1	269.6	12.00	11000.00	2965600.00	1000.00	296560.00
45	Gopishettykoppa	5/1, 6/2	CA-1	512.86	12.00	10500.00	5385030.00	1000.00	538503.00
46	Bommanakatte	19/5,	CA-1	585.30	12.00	8500.00	4975050.00	1000.00	497505.00
47	Bommanakatte	52/2,7	CA-1	763.85	9.00	8500.00	6492725.00	1000.00	649273.00
48	Bommanakatte	39/3,4,5,6	CA-1	404.68	9.00	7000.00	2832760.00	1000.00	283276.00
49	Bommanakatte	6/3,4,5	CA-1	1060.47	9.00	8500.00	9013995.00	2000.00	901400.00
50	Bommanakatte	60/1	CA-1	202.43	9.00	7000.00	1417010.00	1000.00	141701.00
51	Bommanakatte	51/3	CA-1	342.17	9.00	8500.00	2908445.00	1000.00	290845.00
52	Bommanakatte	40/9,10,11, 12, 40/13	CA-1	348.71	9.00	8500.00	2964035.00	1000.00	296404.00
53	Bommanakatte	70/2	CA-1	277.85	9.00	8000.00	2222800.00	1000.00	222280.00
54	Bommanakatte	70/2	CA-2	361.61	9.00	8000.00	2892880.00	1000.00	289288.00
55	Bommanakatte	51/1ಎ1	CA-1	419.86	9.00	8500.00	3568810.00	1000.00	356881.00
56	Bommanakatte	50/2	CA-1	505.85	9.00	8500.00	4299725.00	1000.00	429973.00
57	Bommanakatte	50/3	CA-1	414.00	9.00	8500.00	3519000.00	1000.00	351900.00
58	Bommanakatte	127/1,2,3, 127/6, 125/1, 124/5,6 ಇತರೆ	CA-1	1255.07	12.00	8500.00	10668095.00	2000.00	1066810.00
59	Bommanakatte	125/3	CA-1	203.02	12.00	8000.00	1624160.00	1000.00	162416.00
60	Bommanakatte	107/2,3,4	CA-1	855.04	9.00	8000.00	6840320.00	1000.00	684032.00
61	Bommanakatte	8/3,	CA-1	424.92	12.00	8000.00	3399360.00	1000.00	339936.00
62	Purale	19/2,	CA-1	201.12	9.00	6500.00	1307280.00	1000.00	130728.00
63	Purale	14/1,2,3,5,7,8 14/9,10,14/11	CA-1	779.10	9.00	7500.00	5843250.00	1000.00	584325.00
64	Purale	20/3,5,6,7,24/1	CA-1	1432.82	12.00	7200.00	10316304.00	2000.00	1031630.00
65	Purale	15/1,23, 34/2,3,5	CA-2	1318.26	9.00	7500.00	9886950.00	2000.00	988695.00
66	Purale	15/1,2,3, 34/2,3, 35/5	CA-1	760.00	12.00	7500.00	5700000.00	1000.00	570000.00
67	Purale	36/1,2,3,4,5	CA-1	753.73	9.00	10000.00	7537300.00	1000.00	753730.00
68	Purale	5/4, 5/5, 5/6, 5/7, 5/8	CA-1	673.82	9.00	7500.00	5053650.00	1000.00	505365.00
69	Purale	37/6,7	CA-1	584.96	12.00	10000.00	5849600.00	1000.00	584960.00
70	Purale	77/1, 79/1, 78/2, 76/2	CA-1	879.36	12.00	10500.00	9233280.00	1000.00	923328.00
71	Korlahalli	19/1, 2	CA-1	763.05	9.00	3000.00	2289150.00	1000.00	228915.00
72	Korlahalli	20/2, 20/3	CA-1	939.12	9.00	4000.00	3756480.00	1000.00	375648.00
73	Korlahalli	87	CA-1	409.00	12.00	4000.00	1636000.00	1000.00	163600.00
74	Korlahalli	20/5,	CA-1	357.34	9.00	4000.00	1429360.00	1000.00	142936.00
75	Korlahalli	17/8, 17/17	CA-1	475.51	12.00	4000.00	1902040.00	1000.00	190204.00
76	Dummalli	43/5	CA-1	311.57	9.00	5800.00	1807106.00	1000.00	180711.00
77	Dummalli	39/1, 2	CA-1	429.97	9.00	5800.00	2493826.00	1000.00	249383.00
78	Kashipura	60	CA-1	201.13	12.00	15000.00	3016950.00	1000.00	301695.00
79	Koteganguru	10/2,11/2, 22,24, 28,29	CA-1	7208.00	12.00	7000.00	50456000.00	1000.00	5045600.00
80	Koteganguru	10/2,11/2,22,24, 28,29	CA-2	6678.00	12.00	7000.00	46746000.00	7000.00	4674600.00
81	Koteganguru	150/2	CA-1	161.25	9.00	8000.00	1290000.00	7000.00	129000.00
82	Koteganguru	10/1, 11/1	CA-1	1396.17	12.00	7000.00	9773190.00	2000.00	977319.00
83	Koteganguru	150/6	CA-1	199.78	9.00	7000.00	1398460.00	1000.00	139846.00
84	Koteganguru	151/4, 153/2	CA-1	412.65	9.00	8000.00	3301200.00	1000.00	330120.00
85	Koteganguru	142/2	CA-1	733.61	12.00	9000.00	6602490.00	1000.00	660249.00
86	Koteganguru	144/1,6,10, 144/4,9	CA-1	887.11	12.00	7000.00	6209770.00	1000.00	620977.00
87	Uragaduru	32/4	CA-1	204.83	9.00	9500.00	1945885.00	1000.00	194588.00
88	Uragaduru	50/2	CA-1	212.05	12.00	11300.00	2396165.00	1000.00	239617.00
89	Uragaduru	319/2	CA-1	202.34	9.00	8000.00	1618720.00	1000.00	161872.00
90	Uragaduru	53/1	CA-1	404.68	9.00	7800.00	3156504.00	1000.00	315650.00
91	Uragaduru	32/5	CA-1	104.23	9.00	9500.00	990185.00	1000.00	99019.00
92	Uragaduru	53/2	CA-1	197.28	9.00	7800.00	1538784.00	1000.00	153878.00
93	Uragaduru	39, 62/1,2	CA-1	760.50	9.00	7500.00	5703750.00	1000.00	570375.00
94	Uragaduru	50/6	CA-1	216.21	9.00	11300.00	2443173.00	1000.00	244317.00
95	Uragaduru	74/4	CA-1	362.47	9.00	11000.00	3987170.00	1000.00	398717.00
96	Uragaduru	37/1	CA-1	1009.82	12.00	6700.00	6765794.00	2000.00	676579.00
97	Uragaduru	65/1	CA-1	217.35	9.00	12000.00	2608200.00	1000.00	260820.00
98	Uragaduru	167	CA-1	634.77	12.00	7500.00	4760775.00	1000.00	476078.00
99	Uragaduru	38/2	CA-1	105.34	9.00	9500.00	1000730.00	1000.00	100073.00
100	Uragaduru	362	CA-1	608.89	12.00	8000.00	4871120.00	1000.00	487112.00
101	Uragaduru	227/1,2	CA-1	1201.67	12.00	11000.00	13218370.00	2000.00	1321837.00
102	Uragaduru	118/1, 118/3	CA-1	521.68	12.00	10500.00	5477640.00	1000.00	547764.00
103	Uragaduru	172/1, 171, 172/2	CA-1	859.96	12.00	11000.00	9459560.00	1000.00	945956.00
104	Uragaduru	35,36,34/5	CA-1	2379.04	9.00	9500.00	22600880.00	5000.00	2260088.00
105	Sulebailu	99/2	CA-1	455.27	18.00	9000.00	4097430.00	1000.00	409743.00
106	Tevarachatnahalli	130/7	CA-1	151.84	9.00	8000.00	1214720.00	1000.00	121472.00
107	Tevarachatnahalli	18/1,2,3, 19/1,2, 10/1,2,3,4,5,6,7,8, ಇತರೆ	CA-1	1664.00	9.00	8000.00	13312000.00	2000.00	1331200.00
108	Tevarachatnahalli	128/2,3	CA-1	674.98	9.00	7000.00	4724860.00	1000.00	472486.00
109	Tevarachatnahalli	149/2,3,4,5,6, 149/1	CA-1	1330.50	12.00	7000.00	9313500.00	2000.00	931350.00
110	Tevarachatnahalli	55	CA-1	965.00	12.00	6800.00	6562000.00	1000.00	656200.00
111	Tevarachatnahalli	7/1, 12/4,	CA-1	756.39	12.00	7000.00	5294730.00	1000.00	529473.00
112	Tevarachatnahalli	129/2, 129/4,9,10,11,18, 129/20, 21, 129/22,23,24	CA-1	767.16	12.00	8000.00	6137280.00	1000.00	613728.00
113	Tevarachatnahalli	141/1,2	CA-1	462.61	12.00	8000.00	3700880.00	1000.00	370088.00
114	Tevarachatnahalli	161/1, 6, 7	CA-1	1051.40	12.00	7000.00	7359800.00	2000.00	735980.00
115	Virupinakoppa &GuddadaArakere	16/1,16/3, 22,61/1,2	CA-2	2655.00	12.00	21000.00	55755000.00	5000.00	5575500.00
116	Arakere	166/2	CA-1	623.17	18.00	9000.00	5608530.00	1000.00	560853.00
117	Virupinakoppa	5/1,2	CA-1	1355.48	9.00	9000.00	12199320.00	2000.00	1219932.00
118	Virupinakoppa	29/3,	CA-1	426.56	9.00	9000.00	3839040.00	1000.00	383904.00
119	Virupinakoppa	17/4,	CA-1	419.86	9.00	6000.00	2519160.00	1000.00	251916.00
120	Virupinakoppa	32/3	CA-1	248.18	9.00	9000.00	2233620.00	1000.00	223362.00
121	Virupinakoppa	09/3,	CA-1	200.62	9.00	9000.00	1805580.00	1000.00	180558.00
122	Virupinakoppa	28/8,9, 29/7, 28/1, 29/1	CA-1	1072.42	18.00	8500.00	9115570.00	2000.00	911557.00
123	Virupinakoppa	35/2	CA-1	404.68	12.00	9000.00	3642120.00	1000.00	364212.00
124	Virupinakoppa	3/2, 3/3	CA-1	677.85	12.00	8500.00	5761725.00	1000.00	576173.00
125	Virupinakoppa	32/5	CA-1	218.1	12.00	9000.00	1962900.00	1000.00	196290.00
126	Virupinakoppa & Tyavarekoppa	33/1, 41, 40/1, 40/2	CA-1	3116.03	10.00	8000.00	24928240.00	5000.00	2492824.00
127	Virupinakoppa & Tyavarekoppa	33/1, 41, 40/1, 40/2	CA-1	1512.95	18.00	8000.00	12103600.00	2000.00	1210360.00
128	Tyavarekoppa	43/1	CA-1	930.76	9.00	7500.00	6980700.00	1000.00	698070.00
129	Tyavarekoppa	52/37	CA-1	318.01	12.00	7500.00	3498110.00	1000.00	349811.00
130	Srirampura	92	CA-1	377.32	18.00	11000.00	4150520.00	1000.00	415052.00
131	Srirampura	70/2	CA-1	257.11	9.00	11000.00	2828210.00	1000.00	282821.00
132	Srirampura	85/4,5	CA-2	330.44	18.00	11000.00	3634840.00	1000.00	363484.00
133	Srirampura	81	CA-1	601.97	9.00	11000.00	6621670.00	1000.00	662167.00
134	Srirampura	107/1,2 108/, 109/2	CA-1	860.22	12.00	7500.00	6451650.00	1000.00	645165.00
135	Srirampura	85/4,5, 5/6	CA-1	686.16	9.00	11000.00	7547760.00	1000.00	754776.00
136	Srirampura	58/3, 59/2	CA-1	1386.53	18.00	7500.00	10398975.00	2000.00	1039898.00
137	Srirampura	46/1,2 59/1, 59/3	CA-1	1241.06	18.00	7500.00	9307950.00	2000.00	930795.00
138	Basavanaganguru	108/1,2, 109/1	CA-1	1837.34	9.00	9500.00	17454730.00	2000.00	1745473.00
139	Basavanaganguru	105/1,4,6,7	CA-1	1064.46	9.00	9500.00	10112370.00	2000.00	1011237.00
140	Basavanaganguru	105/1,4,6,7,8,9	CA-2	372.09	18.00	9500.00	3534855.00	1000.00	353486.00
141	Basavanaganguru	71/3	CA-1	327.66	15.00	7500.00	2457450.00	1000.00	245745.00
142	Basavanaganguru	70/8	CA-1	409.74	12.00	7500.00	3073050.00	1000.00	307305.00
143	Basavanaganguru	66/3	CA-1	230.00	9.00	7500.00	1725000.00	1000.00	172500.00
144	Basavanaganguru	66/3	CA-2	841.05	9.00	7500.00	6307875.00	1000.00	630788.00
145	Basavanaganguru	102/1,2, 102/3,4 102/5	CA-1	1801.66	18.00	9500.00	17115770.00	2000.00	1711577.00
146	Basavanaganguru	41, 42/1,2,43/3, 151/3	CA-1	2179.46	12.00	7500.00	16345950.00	5000.00	1634595.00
147	Basavanaganguru	70/5,6	CA-1	738.93	12.00	7500.00	5541975.00	1000.00	554198.00
148	Basavanaganguru	110/3, 107/2	CA-1	1011.70	12.00	9500.00	9611150.00	2000.00	961115.00
149	Basavanaganguru	110/2	CA-1	708.85	12.00	9500.00	6734075.00	1000.00	673408.00
150	Anupinakatte	80	CA-1	679.50	9.00	7000.00	4756500.00	1000.00	475650.00
151	Anupinakatte	99/1,2	CA-1	404.68	12.00	7000.00	2832760.00	1000.00	283276.00
152	Anupinakatte	264/1, 265/2	CA-1	990.76	12.00	9000.00	8916840.00	1000.00	891684.00
153	Harige	22/3,	CA-1	247.87	9.00	11000.00	2726570.00	1000.00	272657.00
154	Harige	125/3	CA-1	476.36	12.00	11000.00	5239960.00	1000.00	523996.00
155	Mandli	78/1,2, 104/1,3, 124/1,	CA-2	130.68	15.00	8000.00	1045440.00	1000.00	104544.00
156	Mandli	260/1,2,3 91,2,3,4, 206/2	CA-1	315.00	12.00	13000.00	4095000.00	13000.00	409500.00
157	Mandli	208/1, 209/1,	CA-1	754.88	9.00	13000.00	9813440.00	0.00	981344.00
158	Mandli	208/1, 209/1,	CA-2	289.16	9.00	13000.00	3759080.00	0.00	375908.00
159	Mandli	262/1, 263	CA-1	328.97	12.00	13000.00	4276610.00	1000.00	427661.00
160	Mandli	262/1, 263	CA-2	206.94	12.00	13000.00	2690220.00	1000.00	269022.00
161	Mandli	262/1, 263	CA-3	374	12.00	13000.00	4862000.00	1000.00	486200.00
162	Mandli	130/5	CA-2	126.54	9.00	12000.00	1518480.00	1000.00	151848.00
163	Mandli	8	CA-1	429.98	9.00	14000.00	6019720.00	1000.00	601972.00
164	Alkola	75/2, 19	CA-1	211.39	9.00	11500.00	2430985.00	1000.00	243099.00
165	Alkola	60/2,3, 59/1,2	CA-1	1014.63	12.00	11500.00	11668245.00	2000.00	1166825.00
166	Alkola	90/1,2	CA-1	851.24	9.00	10000.00	8512400.00	1000.00	851240.00
167	Alkola	55	CA-1	369.20	9.00	15000.00	5538000.00	1000.00	553800.00
168	Alkola	47/7, 74/6	CA-1	225.05	18.00	11500.00	2588075.00	1000.00	258808.00
169	Alkola	110	CA-1	346.56	9.00	12000.00	4158720.00	1000.00	415872.00
170	Alkola	67/3	CA-1	1001.60	12.00	9500.00	9515200.00	2000.00	951520.00
171	Alkola	74/14, 16,22,19,17,74/10,11, 74/18,13,74/12,74/29,74/26	CA-1	1053.31	18.00	11500.00	12113065.00	2000.00	1211307.00
172	Alkola	7	CA-1	1437.95	12.00	11500.00	16536425.00	2000.00	1653643.00
173	Alkola	98/2	CA-1	653.80	18.00	12000.00	7845600.00	1000.00	784560.00
174	Alkola	78/3,4,5,6,7 78/8,9,12,87/1,2,3,4,5,6,7,8,9,10,78/11,12	CA-1	3060.44	12.00	11500.00	35195060.00	5000.00	3519506.00
175	Malligenahalli	103/5,6,7,8	CA-1	966.23	9.00	11000.00	10628530.00	1000.00	1062853.00
176	Malligenahalli	107/2	CA-1	830.67	12.00	11000.00	9137370.00	1000.00	913737.00
177	Malligenahalli	20/2, 20/7	CA-1	1416.70	18.00	12000.00	17000400.00	2000.00	1700040.00
178	A.B.V.P	ಎ–ಬ್ಲಾಕ್	CA-1	1445.00	9.00	13000.00	18785000.00	2000.00	1878500.00
179	Abbalagere	35/1, 30/1,2,3	CA-1	1988.92	12.00	6000.00	11933520.00	2000.00	1193352.00
180	Abbalagere	129/3,4	CA-1	734.09	12.00	6800.00	4991812.00	1000.00	499181.00
181	Abbalagere	133/1,2, 134/2,3,4	CA-1	1533.10	12.00	6800.00	10425080.00	2000.00	1042508.00
182	Santhekaduru	27/2ಎ2, 27/6, 27/1ಎ3, 27/11, 27/2ಎ5	CA-1	775.05	12.00	7800.00	6045390.00	1000.00	604539.00
183	Santhekaduru	23/2, 23/3,9	CA-1	1067.77	12.00	7800.00	8328606.00	2000.00	832861.00
184	Topinaghatta	4/6,7, 7/2,3, 7/5	CA-1	876.83	9.00	8000.00	7014640.00	1000.00	701464.00
185	Maachenahalli	66/1,2,3	CA-1	692.75	12.00	6000.00	4156500.00	1000.00	415650.00
186	Malavagoppa	44/4, 39/4,44/2,3,41/3	CA-1	1631.30	15.00	10000.00	16313000.00	2000.00	1631300.00
187	Malavagoppa	39/1, 39/2, 39/7	CA-1	713.30	12.00	9000.00	6419700.00	1000.00	641970.00
188	Jedikatte,Bhadravathi	90	CA-1	338.24	9.00	9000.00	3044160.00	1000.00	304416.00
189	Jedikatte,Bhadravathi	90	CA-2	280.32	9.00	9000.00	2522880.00	1000.00	252288.00
190	Bhadravathi.Kavalagundi	28/6,	CA-1	252.91	9.00	8000.00	2023280.00	1000.00	202328.00
191	Majjigenahalli,Bhadravathi.	75/1	CA-1	331.95	9.00	7000.00	2323650.00	1000.00	232365.00
192	Majjigenahalli,Bhadravathi.	75/4	CA-1	256.95	9.00	7000.00	1798650.00	1000.00	179865.00
193	Bhadravathi Grama Bhadravathi	75/5	CA-1	256.95	9.00	7000.00	1798650.00	1000.00	179865.00
194	Bhadravathi Grama Bhadravathi	180/1,3,4,5,6,7,8, 180/9	CA-1	491.00	9.00	11000.00	5401000.00	1000.00	540100.00
195	Bhadravathi	185/2,3,4,5, 185/6	CA-1	435.07	9.00	11000.00	4785770.00	1000.00	478577.00
196	Bhadravathi.Kodihalli	40/1,2, 41/1	CA-1	510.92	9.00	8000.00	4087360.00	1000.00	408736.00
197	Bhadravathi Seegebagi	96/2ಬಿ 96/1	CA-1	488.31	12.00	10000.00	4883100.00	1000.00	488310.00
198	Bhadravathi Jannapura	67/1ಎ, 67/4	CA-1	151.59	9.00	10000.00	1515900.00	1000.00	151590.00

VISAKHAPATNAM METROPOLITAN REGION DEVELOPMENT AUTHORITY

"e"-Procurement Request For Proposal (RFP) Notice

VMRDA, Visakhapatnam invites Bids on "e" Procurement Platform for the following works **20/2023-24/OSD(Projects)/CE/SE-II/EE-IX/VMRDA Dt.20.01.2024 (2nd Call) DEVELOPMENT & OPERATION OF ADVENTUROUS SPORTS/ACTIVITIES AT KAILASAGIRI, VISAKHAPATNAM.**

Last date: 30.01.2024, 3.30pm. For further details please log on to www.apeprocurement.gov.in

Sd/- METROPOLITAN COMMISSIONER, VMRDA

KERALA WATER AUTHORITY e-TENDER NOTICE

Tender No : 209/2023-24/PHC/KNR (Re-Tender)

Jal Jeevan Mission - WSS to Peravoor & adjoining Panchayths (Peravoor, Muzhakunnu, Kolayad, Chittariparamba, Aralam and Ayyankunnu) - Ayyankunnu High Level Zone - Parakkamala area - General Civil Work (Construction of GLSR, Steel tank, Pumpset, Pumping main, Gravity Main, Distribution). EMD: Rs. 100000; Tender fee: Rs. 9759; Last Date for submitting Tender: 27-01-2024, 03:00:pm. Phone: 04972705902. Website: www.kwa.kerala.gov.in, www.etenders.kerala.gov.in

Superintending Engineer
PH Circle, Kannur

KWA-JB-GL-6-2138-2023-24

Your Guide to Spicy living
INDULGE
Every Friday with THE NEW INDIAN EXPRESS

PUBLIC NOTICE

The original registered sale deed dt: 7.11.1977 same was registered on 18.11.1977 document No.1702/1977-1978, Volume No.1215, Pages No.129 to 130, Book-1, registered in the office of the sub registrar Devanahali executed by **S.Appajjaiah** in favour of **Smt.Nagamma** in respect of land in Sy.No.221 measuring 1 acre situated at **Sadahalli Village Kasaba Hobli, Devanahalli Taluk,** has lost / misplaced while travelling from Vyalikaval to R.T.Nagar, thereafter filed police complaint U/s 155 of Cr.PC, vide Lost Report No.0866582/2023 on 28.12.2023. If any persons find the same handed over to the under mentioned address, within **15 days** from the date of publication, if not treated the same document is not traced.

Smt.H.Sujatha
D/o.Late Nagamma & Pillappa @ K.Honnaiah
No.24, 10th Main Road Bharath Mata Block Palace Guttahali, Malleshwaram, Bangalore-560003.
Mobile : 8277212855 / 7760018060

THE KARUR VYSYA BANK LTD
ASSET RECOVERY BRANCH
Divisional Office Building, No.6, Shri Vasavi Temple Road, Near Sajjan Rao Circle, V V Puram, Bangalore, Karnataka-560004.

SALE NOTICE FOR SALE OF IMMOVABLE PROPERTIES

E-Auction Sale Notice for Sale of Immovable Assets under the Securitisation and Reconstruction of Financial Assets and Enforcement of Security Interest Act, 2002 read with proviso to Rule 8 (6) of the Security Interest (Enforcement) Rules, 2002.

Notice is hereby given to the public in general and in particular to the Borrower (s) and Guarantor (s) that the below described immovable property mortgaged/charged to the Secured Creditor, **The Karur Vysya Bank Ltd,** the constructive/physical (whichever is applicable) possession of which has been taken by the Authorised Officer of **The Karur Vysya Bank Ltd.,** Secured Creditor, will be sold on **"As is where is", "As is what is", and "Whatever there is"** on **26.02.2024,** for recovery of **Rs. 1,34,48,937.42/-** (Rupees One Crore Thirty Four Lakhs Forty Eight Thousand Nine Hundred Thirty Seven and Paisa Forty Two only) due to **"The Karur Vysya Bank Ltd",** Secured Creditor from **(1) Mr. G S. Abhishek,** No. 279/A, 8th Main Road, A Block, 2nd Stage, Milk Colony, Malleswaram West, Bangalore- 560 055 Also at: No. 279/A, 8th Main Road, A Block,2nd Stage, Milk Colony, Malleswaram west, Bangalore- 560055 **(2) Mrs. Lakshmi (Joint Borrower),** W/o. Garemane Shivanna Reddy, No. 279/A, 8th Main Road, A Block, 2nd Stage, Milk Colony, Malleswaram West, Bangalore- 560 055. The reserve price for Schedule A property will be **Rs. 38,50,000/- (Rupees Thirty Eight Lakhs and Fifty Thousand only)** and the earnest money deposit will be **Rs. 3,85,000/- (Rupees Three Lakhs and Eighty Five Thousand only),** the reserve price for Schedule B property will be **Rs. 37,50,000/-/- (Rupees Thirty Seven Lakhs and Fifty Thousand only)** and the earnest money deposit will be **Rs. 3,75,000/- (Rupees Three Lakhs and Seventy Five Thousand only).**

DESCRIPTION OF THE IMMOVABLE PROPERTY

SCHEDULE A : All the piece and parcel of Apartment bearing No.A-314 of A Block, now bearing Bidaraguppe Grampanchayath e-katha No.150200100200320745, flat No.248/A-314 on the Third floor of the building known as "Sigma Serenity" with a super built up area of 1375 Sqft and 507 Sqft of undivided share on the land situated at New Sy No.223, (Old Sy No. 173) Indlabele village, Attibele Hobli, Anekal Taluk, Bangalore Urban district and bounded on the: East by: Flat bearing No.A-312, West By: Flat bearing No.A-316, North by: Open space, South by: Flat bearing No.A-313.

SCHEDULE B : All the piece and parcel of Apartment bearing No.B-109 of B Block, now bearing Bidaraguppe Grampanchayath e-katha No.150200100200320804, flat No.248/B- 109 on the First floor of the building known as "Sigma Serenity" with a super built up area of 1344 Sqft and 496 Sqft of undivided share on the land situated at New Sy No.223, (Old Sy No. 173) Indlabele village, Attibele Hobli, Anekal Taluk, Bangalore Urban district and bounded on the: East by: Open space, West By: Flat bearing No.C-101, North by: Flat bearing No.B-107, South by: Open space.

For detailed terms and conditions of the sale, please refer to the link provided in our Bank's/Secured Creditor's website i.e., **www.kvb.co.in/Property Under Auction also at the web portal BankAuctions.in/ForeclosureIndia.com** of the service provider, **M/s. 4 closure.**

STATUTORY 30 DAYS' NOTICE UNDER RULE 8(6) OF THE SARFAESI ACT, 2002

The borrower/s and guarantor/s are hereby notified to pay the dues as mentioned above along with up to date interest and ancillary expenses before the date of e-Auction, failing which the Schedule property will be auctioned/sold and balance dues, if any, will be recovered with interest and cost.

Date : 20.01.2024
Place: Bangalore

Sd/- Authorized Officer
THE KARUR VYSYA BANK LIMITED

ನಗರಸಭಾ ಕಾರ್ಯಾಲಯ ದಾಂಡೇಲಿ

ಕಛೇರಿ ವಿಳಾಸ ಜೆ.ಎನ್ ರಸ್ತೆ ದಾಂಡೇಲಿ–581325 ಕಛೇರಿ ಫೋನ ನಂ: 08284–231482/230561
ಜನಹಿತ ದೂರವಾಣಿ ಸಂಖ್ಯೆ :080–23108108 www.dandelicity.mrc.gov.in
E-mail id:itstaff_ulb_dandeli@yahoo.co.in

ಕ್ರಸಂ:ನಸದಾಂ/ಆವಿ/ವಿವ:2023–24 ದಿನಾಂಕ:20/01/2024

ದರವಾರು ಪ್ರಕಟಣೆ

ದಾಂಡೇಲಿ ನಗರಸಭೆ ವ್ಯಾಪ್ತಿಯ ಘನತ್ಯಾಜ್ಯ ವಿಲೇವಾರಿ ಸಲುವಾಗಿ 15ನೇ ಹಣಕಾಸು 2022–23 ಸಾಲಿನ ಯೋಜನೆಯಲ್ಲಿ ಈ ಕೆಳಗೆ ನಮೂದಿಸಿದ ಸಾಮಗ್ರಿಗಳು ಖರೀದಿಸಲು ಯೋಚಿಸಲಾಗಿದೆ. ಆಸಕ್ತ ಅರ್ಹ ವಿಜನ್ನಿ /ಗುತ್ತಿಗೆದಾರರು ದಾಖಲೆಗಳೊಂದಿಗೆ ತಮ್ಮ ದರಗಳನ್ನು ನಮೂದಿಸುವದು.ಸದರಿ ದರಗಳನ್ನು ಅಂದಾಜು ಪತ್ರಿಕೆ ತಯಾರಿಸಲು ಮಾತ್ರ ಉಪಯೋಗಿಸಲಾಗುವುದು. ದರಗಳನ್ನು ಸಲ್ಲಿಸಲು ಕೊನೆಯ ದಿನಾಂಕ: 27–01–2024

ದರವಾರು ವಿವರ

ಅ. ನಂ	ಸಾಮಗ್ರಿಗಳ ಹೆಸರು	ಸಾಮಗ್ರಿಗಳ Specification	ವಿಜನ್ನಿರವರು ನಮೂದಿಸುವ ದರ ರೂ.ಗಳಲ್ಲಿ	ಅಕ್ಷರಗಳಲ್ಲಿ
1	Full Face piece Reusable Respirator	-Recommended applications :chemical cleanup/handling, chemical splash, cleaning, machining, -Silicone face seal -Standard: ANSI Z87.1-2010 -Exhalation Valve: Yes - Eye Protection: Yes - Face piece Type Full Face piece Reusable - Features: Dual Airline Supplied Air Compatible, Large Lens --for Enhanced Field of View -Harness type: 4 point -Hazard Type :Mould, Silica -Headgear Type: Full Face piece -Mask Size: Large -Material: Silicone, Thermoplastic Elastomer		
2	Safety Harness	Buckle Type: Pass-through, Revolver, Tongue Buckle Chest Buckle Material: Zinc Plated Steel D-ring Placement: Back, Front, Side Harness Application: Climbing, Positioning Leg Buckle Material: Stainless Steel Grommet Padding Location Type: Back/Hip, Shoulder/Back and Leg Specifications Met: ANSI Z359.1, ANSI Z359.3, OSHA 1910.66, OSHA 1926.502 Torso Buckle Material: Zinc Plated Steel Webbing Material: Polyester Weight (Imperial): 4.37 lb. Weight Capacity: 420 lbs. (190 kg)		
3	Safety Dangry Suit	Wear Type: Reflective Material: Polyester Size- free size Reflective Tape Width: 1.5 inch Sleeve Type: Full Sleeve		
4	Hard Hat with Ratchet Adjustment	-Material :Polymer - Weight (Kg): 0.3000 -Certification: IS 2925: 1984 Made of specially formulated Polymer. Triple Corrugation for enhanced strength. Provided with Side Slots for fitting face and hearing protection accessories. Adjustable Chin Strap(Ratchet type		
5	Safetyhand gloves	a)Nitrile Coated Safety Hand Gloves Weight (Kg): 0.0800 Material: 13G grey HPPE Certification: Certified to EN 388:2016. Abrasion level: 4; Cut level: 3; Tear level:4; Puncture level: 4; TDM: E b) Neoprene Glove: Certification: EN ISO 374:2016 Weight (Kg): 0.1200 Size- free size		
6	Ear Muffs	Weight (Kg): 0.0100 Material: Polycarbonate Certification: EN 352-1:2002 •Lightweight and extremely comfortable. • Consists of Special ABS Ear cups for durability. • Comes with 3 adjustable positions. • Soft cushioned pads for a good seal against noise.		
7	Ladder	Usage: Industrial Purpose Material Type: Aluminium Size: 10 Foot Product Dimensions 60W x 243H Centimeters Item Weight 10 Kilograms		
8	Gum Shoes	Material: Full Grain Buff Waxy DIN Leather Length: ankle length Size: free Size Usage: Antistatic, Chemical, heat and slip resistant with anti fatique shock absorbing property		

1) ಅರ್ಹ ವಿಜನ್ನಿಗಳು ನಮೂದಿಸಿದ ದರಗಳನ್ನು ಮಾತ್ರ ಪರಿಗಣಿಸಲಾಗುವುದು.

2) ಹೆಚ್ಚಿನ ಮಾಹಿತಿಗಾಗಿ ನಗರಸಭೆಯ **website www.dandelicity.mrc.gov.in** ನಲ್ಲಿ ಪಡೆಯಬಹುದಾಗಿದೆ. ಅಥವಾ ನಗರಸಭೆಯ ಆರೋಗ್ಯ ವಿಭಾಗದಲ್ಲಿ ಸಂಪರ್ಕಿಸಬಹುದಾಗಿದೆ.

ಸಹಿ/–
ಪೌರಾಯುಕ್ತರು, ನಗರಸಭೆ ದಾಂಡೇಲಿ

केनरा बैंक Canara Bank

(A Government Of India Undertaking)
Head Office: Bangalore

ARM-1 Branch,
2nd Floor, No.86, Spencer Tower,
M.G. Road Bengaluru-560001
PH: 080-25588642, E-mail: cb2366@canarabank.com

SALE NOTICE

E-Auction Sale Notice for Sale of Immovable Properties under the Securitisation and Reconstruction of Financial Assets and Enforcement of Security Interest Act, 2002 read with proviso to Rule 8 (6) of the Security Interest (Enforcement) Rules, 2002

Notice is hereby given to the public in general and in particular to the Borrower (s) and Guarantor (s) that the below described immovable property mortgaged/charged to the Secured Creditor, the **Symbolic possession** of which has been taken by the Authorised Officer of **ARM -1 Branch (Earlier Agricultural Finance Branch), Bengaluru of the Canara Bank,** will be sold on **"As is where is", "As is what is", and "Whatever there is" on 09.02.2024 (11.00 AM to 11.30 AM),** for recovery of **Rs.7,78,70,069.89/-** as on date **20.01.2024** with further interest and cost there on due to the **ARM-1 Branch, Bengaluru of Canara Bank from (1) M/s Bharani Hi Tech Agro Industries,** No.1136, 2nd Main, 2nd Block, Bel Layout, Vidyaranyapura, Bengaluru, Karnataka-560097. **(2) Mr. Anand L,** No.1136, 2nd Main, 2nd Block, Bel Layout, Vidyaranyapura, Bengaluru-560097.**3) Mr. Harsha Anand,** No.1136, 2nd Main, 2nd Block, Bel Layout, Vidyaranyapura, Bengaluru-560097. **4) Smt Chitra Anand,** No.1136, 2nd Main, 2nd Block Bel Layout, Vidyaranyapura, Bengaluru-560097. **5) Mr. Vijay Anand,** No.1136, 2nd Main, 2nd Block Bel Layout, Vidyaranyapura, Bengaluru-560097.

The Reserve Price and Earnest Money Deposits details are as under & the Earnest Money Deposit shall be deposited on or before **08.02.2024 at 5.00 pm** by way of DD favouring **Authorized Officer Canara Bank ARM-1 Branch** or through online payment to **Account No.209272434 (IFSC CNRB0002366)** is as under.

(₹.In Lakhs)

Sl No	Description of the immovable assets:	Reserve Price	EMD	Incremental Value
1	Flat No.313, 3rd Floor, Sri Krishna Enclave in land bearing converted Sy. No.111/1, present BBMP Khata No.406, Hoodi Village, K R Puram Hobli, Bangalore East.	77.80	7.78	1.00
2	Flat No.203, 2nd Floor, Sri Krishna Enclave in land bearing converted Sy. No.111/1, present BBMP Khata No.406, Hoodi Village, K R Puram Hobli, Bangalore East	63.85	6.385	1.00
3.	Flat No.308, 3rd Floor, Sri Krishna Enclave in land bearing converted Sy. No.111/1, present BBMP Khata No.406, Hoodi Village, K R Puram Hobli, Bangalore East	63.85	6.385	1.00
4.	Flat No.311, 3rd Floor, Sri Krishna Enclave in land bearing converted Sy. No.111/1, present BBMP Khata No.406, Hoodi Village, K R Puram Hobli, Bangalore East	64.30	6.43	1.00
5.	Flat No.111, 1st Floor, Sri Krishna Enclave in land bearing converted Sy. No.111/1, present BBMP Khata No.406, Hoodi Village, K R Puram Hobli, Bangalore East	64.30	6.43	1.00

Known encumbrances, if any: Not to the knowledge of the Bank.

For detailed terms and conditions of the sale please refer the link "E-Auction" provided in Canara Bank's website **(www.canarabank.com)** or may contact **Senior Manager, ARM-1 Branch, Bengaluru, Canara Bank, Ph. No.9627872626 & 9448507473 during office hours on any working day.**

Date : 20.01.2024
Place: Bengaluru

Sd/- Authorised Officer
Canara Bank

QuoteExpress IF YOU'RE GOING THROUGH HELL, KEEP GOING › WINSTON CHURCHILL

PUBLIC NOTICE

THIS IS TO NOTIFY THE GENERAL PUBLIC that my Client **Mrs. A. SUMANA,** Aged 42 Years W/o. Sri. A. Amaresh is the absolute owner of the Immoveable Property bearing FLAT No. T-8 (East Facing), in Fourth Floor, with 1206 Sq. Ft., Super Built-up Area, consists of Two Bedroom. RCC Roofed, Vetrified Tiles Flooring together with Two Covered Car Parking Space in the Residential Apartment know as **"NAVYA NIDHI"** Situated at CHIKKA BANASWADI GRAMTHANA, K.R. Puram Hobli, Bangalore East Taluk, Bangalore, my client **Mrs. A. SUMANA** have Lost the Original Parental (Mother Sale Deed) bearing Doc. No. SNG-1-00381/2021-22 OF Book-1, Stored in CD No. SGND-621, dated 03-08-2021, registered in the Office of the Sub-Registrar, Shringeri, Karnataka on 17-01-2024 at Banaswadi limits, Bangalore and she filed Online Police Complaint along with Affidavit on 17-01-2024 and till date my client Mrs. A. SUMANA could not trace the lost document

Any person found the above said Original Document or holding with their custody may please return to the undersigned counsel within 7 working days from the date of this PUBLIC NOTICE, if no representation is received from the GENERAL PUBLIC my client shall proceed the formalities to sell the Flat Property to the prospective buyer and the buyer shall proceed the formalities to obtain the Loan from Banks / Financial Institutions by Mortgaging the available title deed of the property and any claims or objections in this regards received after the said date shall not be entertained.

Sd/- ASHOK RAO SHELKEY., Advocate
No. 488, 1st Floor Vijaya Bharathi School Road, Bhuvaneshwari Nagar, R.T. Nagar Post., BENGALURU – 560 032.
Mobile No.9845407676 / 8310624293.

यूनियन बैंक Union Bank

UNION BANK OF INDIA
ASSET RECOVERY BRANCH
Bengaluru North, 1/1,1st Floor, Jeevan Sampige, 2nd Main, Sampige Road, Malleswaram-560003, Bengaluru
Mobile: 90032 23669, Mail Id:arb.bengalurunorth@unionbankofindia.bank

NOTICE TO THE BORROWERS INFORMING ABOUT SALE (30 DAYS NOTICE) RULE 6 (2)/8 (6) OF SECURITY INTEREST (ENFORCEMENT) RULES 2002

1. (1) Mrs. Chandramma W/o Shiva, #69/47, 1st Main, Veerabhadra Nagar, Hosakerehalli, Bangalore-560085. **2. Mr. Shiva S/o** Kanthappa, #69/47, 1st Main, Veerabhadra Nagar, Hosakerehalli, Bangalore 560085.
Sale of property belonging to **Mrs. Chandramma W/o Shiva** for realization of amount due to Bank under the Securitization and Reconstruction of Financial Assets and Enforcement of Security Interest Act, 2002.
Notice Date: **08.01.2024** issued to you u/s 8(6) of The Securitization & Reconstruction of Financial Assets & Enforcement of Security Interest Act, 2002 by Asset Recovery branch/me, the Authorised Officer, was sent to you calling upon to repay the dues in your loan account/s with us and also informing about sale of property at your last known address could not be served.
Therefore contents of the said Notice are being Published in this News Paper.
Union Bank of India, ARB, Bengaluru North, the secured creditor, caused a demand notice dated **25.01.2023** under Section 13(2) of the Securitisation and Reconstruction of Financial Assets and Enforcement of Security Interest Act 2002, calling upon you to pay the dues within the time stipulated therein. Since you failed to comply the said notice within the period stipulated, the Authorised Officer, has taken possession of the immovable secured assets under Section 13(4) of the Act read with Rule 8 of Security Interest (Enforcement) Rules, 2002 on **23.05.2023.**
SCHEDULE OF PROPERTY : All that part and parcel of Residential land & building Situated at Site no 47 , Sy No 74 ,PID No 41-74-47 , 1st main road, Veerabhadra Nagar, Hosakerehalli Village, BBMP ward no 158, Uttarahalli Hobli, Bangalore South, Karnataka , belonging to Mrs Chandramma and measuring East to West 15.00 feet and North to South 30.00 feet totally measuring 450 sqft and Bounded by : East: Site No.48, West : Site No.46, North: Government land, South: Road.

2. (1) Mrs. Ramesh V S/o Varadappa, No.415, Srinivas Nagar, Yellamma Temple, 9th D Main Road, 5th B Cross, Bangalore-560050. **2. Mr.Umesh K M** S/o Mylarappa, D No.11 Kurubarakarenahalli, Ramanagar District, Bangalore-562109.
Sale of property belonging to **Mrs. Ramesh V,** for realization of amount due to Bank under the Securitization and Reconstruction of Financial Assets and Enforcement of Security Interest Act, 2002.
Notice Date: **08.01.2024** issued to you u/s 8(6) of The Securitization & Reconstruction of Financial Assets & Enforcement of Security Interest Act, 2002 by Asset Recovery branch/me, the Authorised Officer, was sent to you calling upon to repay the dues in your loan account/s with us and also informing about sale of property at your last known address could not be served.
Therefore contents of the said Notice are being Published in this News Paper.
Union Bank of India, ARB, Bengaluru North, the secured creditor, caused a demand notice dated **15.05.2023** under Section 13(2) of the Securitisation and Reconstruction of Financial Assets and Enforcement of Security Interest Act 2002, calling upon you to pay the dues within the time stipulated therein. Since you failed to comply the said notice within the period stipulated, the Authorised Officer, has taken possession of the immovable secured assets under Section 13(4) of the Act read with Rule 8 of Security Interest (Enforcement) Rules, 2002 on **14.08.2023.**
SCHEDULE OF PROPERTY : Residential building property NO 415, Site No 9, Sy No 8/3 Srinivas Nagar ,5th B cross road, Manjunatha House Building Co-operative Society Ltd, Gerehalli village, Kasaba Hobli, Bangalore-560050 , belonging to Mr.Ramesh V S/o Varadappa and measuring East to West 30.00 feet and North to South 18.00 feet totally measuring 540 sqft and Bounded by : East: Site no 8, West: Site No 10, North: Site No 13, South: Road.

3. 1. M/s Sri Nanjundeshwara Garments Prop. Mrs.Chandramma, #69/47, 1st Main, Veerabhadra Nagar, Hosakerehalli, Bangalore-560085. **2. Mr.Shiva** S/o Kanthappa, #69/47, 1st Main, Veerabhadra Nagar, Hosakerehalli, Bangalore 560085.
3. Mrs. Chandramma W/o Shiva, #69/47, 1st Main, Veerabhadra Nagar, Hosakerehalli, Bangalore 560085.
Sale of property belonging to **Mr.Shiva S/o Kanthappa and Mrs. Chandramma W/o Shiva,** for realization of amount due to Bank under the Securitization And Reconstruction Of Financial Assets And Enforcement Of Security Interest Act, 2002.
Notice Date: **08.01.2024** issued to you u/s 8(6) of The Securitization & Reconstruction of Financial Assets & Enforcement of Security Interest Act, 2002 by Asset Recovery branch/me, the Authorised Officer, was sent to you calling upon to repay the dues in your loan account/s with us and also informing about sale of property at your last known address could not be served.
Therefore contents of the said Notice are being Published in this News Paper.
Union Bank of India, ARB, Bengaluru North, the secured creditor, caused a demand notice dated **25.01.2023** under Section 13(2) of the Securitisation and Reconstruction of Financial Assets and Enforcement of Security Interest Act 2002, calling upon you to pay the dues within the time stipulated therein. Since you failed to comply the said notice within the period stipulated, the Authorised Officer, has taken possession of the immovable secured assets under Section 13(4) of the Act read with Rule 8 of Security Interest (Enforcement) Rules, 2002 on **23.05.2023.**
SCHEDULE OF PROPERTY : All that part and parcel of Residential land & building Situated at Site no 49 , Khata No 49/74 Sy No 74 ,PID No 41-49-74, 1st Main Road, Veerabhadra Nagar, Hosakerehalli Village, BBMP ward no 158, Uttarahalli Hobli, Bangalore South, Karnataka , belonging to Mrs Chandramma W/o Shiva & Mr. Shiva S/o Kanthappa and measuring East to West 22.6 feet and North to South 35 feet totally measuring 787.50 sq. Ft and Bounded by: East: Site No.50, West: Site No.48, North: Government land, South: Road.

4. 1. Mr. Pamu Suresh, Flat No 308, 3rd Floor, Ds Max Starwood, Lake V Garden, Keregudadahalli Village Chikkabanavara Main Road, Bangalore- 560090. **2. Mrs.Allahari Lakshmi Priya,** Flat No 308, 3rd Floor, DS Max Starwood, Lake V Garden, Keregudadahalli Village, Chikkabanavara Main Road, Bangalore- 560090.
Sale of property belonging to **Mr. Pamu Suresh,** for realization of amount due to Bank under the Securitization and Reconstruction of Financial Assets and Enforcement of Security Interest Act, 2002.
Notice Date: **06.01.2024** issued to you u/s 8(6) of The Securitization & Reconstruction of Financial Assets & Enforcement of Security Interest Act, 2002 by Asset Recovery branch/me, the Authorised Officer, was sent to you calling upon to repay the dues in your loan account/s with us and also informing about sale of property at your last known address could not be served.
Therefore contents of the said Notice are being Published in this News Paper.
Union Bank of India, Vidyanagar Branch, the secured creditor, caused a demand notice dated **06.03.2023** under Section 13(2) of the Securitisation and Reconstruction of Financial Assets and Enforcement of Security Interest Act 2002, calling upon you to pay the dues within the time stipulated therein. Since you failed to comply the said notice within the period stipulated, the Authorised Officer, has taken possession of the immovable secured assets under Section 13(4) of the Act read with Rule 8 of Security Interest (Enforcement) Rules, 2002 on **30.05.2023.** (The account is transferred Asset Recovery Branch-Bengaluru North.)
SCHEDULE OF PROPERTY : SCHEDULE 'A' Property: All that piece and parcel of immovable converted land property of residential bearing Sy.No.29/4,measuring to an extent of 30 1/2 Guntas,,out of 1 acre 2 guntas,which is subject matter of property,situated at Keregudadahalli Village,Yeshwantpur Hobli,Bangalore North Taluk,vide Conversion Order dt.29-9-2011,in vide:Conversion Order No.ALN(NY) SR81/2011-12,issued by Special Deputy Commissioner,Bangalore District,Bangalore for residential use and bounded on : On the North by : Road and Chikka Anjenappa's property, On the South by : 9.14 Mtrs. width x22.5 mts, lenth Road and Lake view Park No.2, On the East by : Chikka Anjenappa's Land, On the West by: 9.14 Mtrs width X 22.5 Mtrs. length Road and Lakeview Park No.2.
Schedule 'B' property (Undivided Share): An undivided share in the land of schedule 'A' property equivalent to 247 sq.ft.with all right,title and interest and ownership of the land in the total land of schedule 'A' property referred to above.
Schedule 'C'Property: Flat bearing No.308 in the Third Floor measuring 1082 sq.ft.constructed over the Schedule 'A' property containing 2 Bedrooms,Kitchen, Dining,Toilet/s,Living room with one car parking bearing No.308 in the Apartment Known as "DS-MAX STARWOOD" together with an undivided share,right,title and interest of land in the total land of Schedule 'A' property referred to above, along with water, electricity together with common areas such as passage,lobbies,lifts,staircase and other areas for common use.

Even after taking possession of the secured asset, you have not paid the amount due to bank. As such, it has become necessary to sell the above mentioned properties by holding public e-auction after 30 days from the date of receipt of this notice through online mode. The date and time of e-auction along with the Reserve Price of the properties and the details of the service provider, in which the e-auction to be conducted, shall be informed to you separately. Therefore, if you pay the amount due to the bank along with subsequent interest, costs, charges and expenses incurred by bank before the date of publication of sale notice, no further action shall be taken for sale of the property and you can redeem your property as stipulated in sec. 13 (8) of the SARFAESI Act.

Date : 20.01.2024
Place : Bangalore

Sd/- Authorised Officer
Union Bank of India

SOUTH CENTRAL RAILWAY

Follow us on @SCRailwayindia
Details of the Tender Notices of S.C Railway can be seen on our website : www.scr.indianrailways.gov.in

TENDER NOTICE NO: 55/2024 Dt.19.01.2024.
SUPPLY OF STORES ITEMS
e-Procurement Tender Notice

The Following Tenders Have Been Floated Online. Tenders Are Requested To Visit The Website **www.ireps.gov.in** And Submit Their Offers Online. The Tender Description, Qty, EMD, SD May Be Seen In Website. Offers Submitted Manually Will Not Be Accepted. Offers By Post Will Not Be Entertained. Tender Closing Time Is 14.30 Hrs Of The Due Date Of The Tender. "For All Indigenous Offers, EMD Will Be Accepted Only Via Online System As Available On **www.ireps.gov.in**."

Tender No.	Brief Description
38.23.2322	Aar approved Upgraded Class E(6"X11) bearings
LH245052	Retro Fitment/ upgradation of power car
85.23.1427	Taper Roller Bearing cone &cup complete Assly
56.24.1007	PVC Signaling cable size 12 corex1.5 sq.mm
17.24.1824	Overhauling kit for control portion 16 to KBIL
16.24.1227	Non-Asbestos High Friction Drg.No.SK.DP-3630
60.23.9440	Procurement of Roller Assembly, base plate,
LH236824	Supply &Application of Anti graffiti clear coating
29.23.1471D	Metalized Carbon Strips RDSO 2014/spec/0114
60.23.9752	Procurement of various types of shaft. Gear wheel
16.24.1003	Filter turbo charger lube oil SK.DP-3630 Alt.2
38.24.3699	New Doorway Stiffeneing
17.24.1639	Rubber spring Assembly, DLW NO.17020293
29.23.1425	Set of Racers for Standard PESD-6101 REVC
45.23.1006	110V/40AH Lead Acid Battery set with electrolyte

Note:-Due dates of Tender Opening: SL.No.01 on dt 25.01.2024.SL.No.02 on dt.02.02.2024 SL.No03 &.04 on dt 05.02.2024..SL.No.05 &06 on dt 06.02.2024 SL No. 07 &08 on dt 08.02.2024 SL. No.09 to 11 on dt 12.02.2024 SL.No. 12 on dt 15.02.2024 SL No. 13 &14 on dt 16.02.2024 SL No.15.on dt 19.02.2024

Beside Above Mentioned Tenders There Are Other Tenders Having Value Below **Rs.25 Lakhs.**

For Details, Please Visit Railway Website Above.

Principal Chief Material Manager/Secunderabad
A0075

For further tender conditions / details and for downloading the tender documents, Please visit website at https://www.ireps.gov.in or www.scr.indianrailways.gov.in

As there is a 9.0 Mtr. Road to Civic Amenity Sites of Sl. No.02, 04, 06, 07, 09, 12 ರಿಂದ 19, 22, 22, 24 ರಿಂದ 28, 32, 33, 35, 37, 39, 42, 43, 47 ರಿಂದ 57 , 60, 62,63, 65, 67, 68, 71, 72, 74, 76, 77, 81, 83, 84, 87, 89 ರಿಂದ 95, 97, 99, 104, 106, 107, 108, 117 ರಿಂದ 121, 128, 131, 133, 138, 139, 143, 144, 150, 153, 157, 158, 162, 163, 164, 166, 167, 169, 175, 178, 184, 188 ರಿಂದ 196, 198 ರ Associations can submit application only for purposes of 1) Child Care Centre, 2) Fair Price Shop, 3) Primary School, 4) Gymnasium, 5) Old Age Home, 6) Cemetry/Burial Ground.

For Civic Amenity Sites of Sl. No. 22, 31, 116, 122, 127, 136, 137, 145, 171, 173, 177, 186 applications can be submitted only for L.P.G. Gas Godown, Liquid Petroleum Gas Godown, Retail Domestic fuel Depots, Retail Petrol Sales Outlets. For the remaining Civic Amenity Site Sl. Nos. which have facility of 12.0 Mt., 15.0 Mt., and 18.0 Mt., 24.0 Mt. Roads applications can be submitted for the following purposes. 1) Market, 2) Post Office, 3) Bank, 4) Bus Stand or Bus Depot, 5) Fair Price Shop, 6) Milk Centre, 7) School, 8) Dispensary, 9) Maternity Hospital, 10) Child Care Centre, 11) Library, 12) Gymnasium, 13)Entertainment Centre Run by Government or Local Authority, 14) A Co-operative Society or a Centre for Educational, Religious, Social or Cultural Actvities Run for complete Charitable, Educational or Religious purpose from a Society registered under Karnataka Societies Registration Act 1960 (Karnataka Act 1960 of 17) or a Centre for providing services. 15) Police Station, 16) Regional Office or Local Authority or Karnataka Urban Water Supply and Sewerage Board or Service Station of Karnataka Electricity Board and other such facility that can be determined by the Government through an Act. 17) Waste collection and Disposal Unit, 18) Old Age Home, 19) Motor Garage, 20) Cemetry/Burial Ground.

Note: 1)Application Form – 1 for Registration and Application Form – 2 for sanction of site can be obtained from the office of Shivamogga – Bhadravathi Urban Development Authority by payment of Rs. 500 as fee from 22.01.2024 up to 3.00 PM on 20.02.2024. 2)Eligible Societies registered before three years can submit the applications by filling the details in the prescribed form – 1 and form – 2 along with D.D./Pay Order for the Registration Fee and Initial Deposit as mentioned in column (09) and (10), purchased to be payable to the Commissioner, Urban Development Authority, Shivamogga (Canara Bank, Vinoba Nagar Branch, Shivamogga. Account No. 2907101015242, I.F.S.C. Code: CNRB0002907) within 5.00 PM on 26.02.2024 personally at the office of Shivamogga Urban Development Authority or submit through registered post. 3)Applications submitted after the last date and Faulty Applications (without correct information) will be rejected. 4)Steps will be taken for allotment of sites as per Civic Amenity Sites Allotment Rule 1991 and the decision of the Authority's Meeting. 5)The Rules, Eligibility, Conditions, Terms and other details being followed for allotment of Civic amenity Sites will be given in 4 pages along with Application Form. 6)The Authority reserves the Right of Allotment of Civic amenity Sites, Withholding or cancelling the allotment. 7)Site maps for the sites published for allotment can be viewed during office hours and further details can be obtained from the Planning Section and P.A.S. Section.

Special Note: 1) First preference at 50% of the rate for Central/State/ Semi Government/ Corporation Boards who request/ submit application for C.A. Sites. 2) 15% for societies having majority of Scheduled Caste Members and being established and 3% for Scheduled Tribes and 2% Societies for Disabled (Physical & Mental) of sites are reserved. If there are no such societies during allotment the remaining sites will be allotted to other societies. 3) There is a 50% rebate in Lease Amount for Differently Abled (Physical & Mental) Socities, Scheduled Caste / Scheduled Tribe Societies and Kannada Medium Educational Societies. 4) Application should be submitted for any one purpose as published in this Notice. Applications submitted for other purposes will be rejected.

Sd/- (Vishwanath P. Mudajji) Commissioner,
Shivamogga – Bhadravathi Urban Development Authority, Shivamogga.

DIPR/SMG/KSMCA/SMG/91/01/23-24/1083

All the news. In just a click.
Log to www.newindianexpress.com
/thenewindianexpress
@newindianexpress
The New Indian Express
Google Play
App Store

KARNATAKA GOVERNMENT STOCK (SECURITIES)

Finance Department
Vidhana Soudha, Bengaluru.

1. Aggregate Amount: **Total Rs.5000 Crore, (Rs.2000 Crore (17 Year Tenure) and 3000 Crore (18 Year Tenure))**
2. Method of Issue : By auction, through PDO, RBI, Mumbai (Fort).
3. Date of auction : **January 23, 2024.**

Government of Karnataka invites subscription to the above securities. Copies of the Notification and Application forms may be obtained from PDO, RBI, Bengaluru. Non - competitive bidding facility has been introduced by RBI to encourage participation of retail investors. The Government stock up to 10% of the notified amount of the sale will be allotted to eligible individuals and institutions. Sample Tender Forms and the revised scheme of Non - competitive bidding facility is available on the website **www.rbi.org.in**

Sd/- (Dr. P. C. Jaffer)
Secretary to Government
(Budget & Resources), Finance Department

DIPR/CP/RO/3111/2023-24

Kannada Book Authority

Kannada Bhavana, 1st Floor, J.C. Road, Bangalore - 560 002.
Tel.: 080-22107704, 22484516,
E-mail:kannadapradhikara@gmail.com

No. KBA/10/KBT/2023-24 **Date:19.01.2024**

TENDER NOTIFICATION

(Through KPP Portal Only)

Kannada Book Authority is inviting E-Tender for Printing of 45 Kannada Books of different titles through e-procurement portal. Approximate value of tender : **Rs. 59,00,000/-** E-tenders may be uploaded from **20.01.2024 to 19.02.2024.** Tender documents and other details are available in the website **https://kppp.karnataka.gov.in** For further details contact : The Administrative Officer, Kannada Book Authority, Kannada Bhavana, 1st Floor, J.C. Road, Bangalore - 560 002. Phone No. : 080-22484516 / 22107704 and **https://www.kppp.karnataka.gov.in**

Sd/- Administrative Officer
Kannada Book Authority

DIPR/CP/JA/3145/2023-24

Kalyana Karnataka Road Transport Corporation: Ballari Division: Ballari.

No.KKRT:BLR:TR:COMM:2382:2023-24 Date:19-01-2024.

E-Tender Notification No: 01/2024

Applications are invited through e-procurement for selecting licensee to commercial stalls/open place at Ballari Central / City Bus Terminal / Siruguppa / Kurugod / Kampli / Kuduthini/ Moka / Tekkalakote and Sirigeri Bus Stand and hoardings at kuduthini and sandur bus stand coming under KKRTC Ballari Division. Interested bidder can download notification through **"https://kppp.karnataka.gov.in"** and instructed to read and understanding the terms and conditions before submit online application. The bidders must submit their documents and EMD amount through E-Portal Only**. (DD/Cash will not accepted for EMD and other fees).** Application can submitted till 07-02-2024 at 17:00 hrs. E-Tender will be opened on 09-02-2023 after 12:00 hrs. The Corporation reserves the right to accept, reject or without any notice select the bidders or postpone or modify or cancel the e-tender/manual tender notifications. For more details visit online protal or **Divisional Traffic Officer, Ballari** (Mobile No. 77609 92152).

Sd/- Divisional Controller,
KKRTC, Ballari Division, Ballari.

DIPR/Ballari/739/KSMCA/2023-24

DEPARTMENT OF CO OPERATION

Registrar of Co-operative Societies,
No.1, Ali Askar Road, Bengaluru-560 052.
Tel: 080-26671616,M:9480038548
Email: yeshtrust1@gmail.com

No:DOC/2023-24/SE0002 Dated: 20.01.2024

TENDER NOTIFICATION

Tenders for **Appointment of TPA service provider for the implementation of Yeshasvini Co-operative Members Health Care Scheme in Karnataka State (Through e-procurement only). (1)** Publication of Tender document through E-procurement Portal of Government of Karnataka: **20.01.2024. (2)** Date from which the tender document can be downloaded: **20.01.2024, 6.00 p.m. (3)** Date of Pre bid meeting: **29.01.2024, 12.00 Noon. (4)** Last date and time for submission of tenders: **20.02.2024, 5.00 p.m. (5)** Opening of Technical tender bids: **21.02.2024, 5.15 p.m.** The detailed bid document is available in the KPPP e-procurement portal. Interested bidders can download and participate in the website **https://kppp.karnataka.gov.in/#/portal/portal-home** Further details can be obtained from the office of the Additional Registrar of Co-operative Societies, (Industry and dairy), during the office hours from **10:30 A.M. to 17:30 P.M.**

Sd/- Additional Registrar of Co-operative Societies,
(Industry and dairy)

KARNATAKA RURAL INFRASTRUCTURE DEVELOPMENT LIMITED

(A Government of Karnataka Undertaking)
Grameenabhivriddhi Bhavana, 4th & 5th Floor,
Ananda Rao Circle, Bengaluru - 560 009.

No.: KRIDL/WKS/TND/IBAB/AEF/2023-24 Date: 19.01.2024

SHORT-TERM TENDER NOTIFICATION FOR CONSULTANCY SERVICE

The Karnataka Rural Infrastructure Development Limited invites E-Tender for providing the consultancy services with the following assignments.

Providing Architectural and Engineering Services for Construction of Anti-Venom Research & Development Centre (AVRDC) at IBAB Campus, Helix Bio Tech Park, Electronics City Phase-1, Bengaluru- 560 100.

The consulting firm should be registered with the Registrar of Companies and should have a minimum of 10 years of experience as a consultant having carried out similar assignments. The consulting firm shall have an annual turnover of not less than Rs. 100 Lakhs in the last 5 Financial years (FY 2018-19 to FY 2022-23). The consulting firm shall have successfully completed at least Three similar consultancy assignment for Government/Semi Government/ PSU/Private Firms/Laboratories in the last Five years.

Interested Firms to participate in the tender can view, download and apply only through the E-Governance Secretariat **New website: www.kppp.karnataka.gov.in.** Tenders must be electronically submitted (online through internet) within the date and time through E-Procurement portal.

e-Proc Helpdesk Contact: +91-8046010000 / +91-8068948777

- **Firm has to submit EMD of Rs. 30,000/-**
- Last date and time for enquiry is **05.02.2024 up to 14.00 Hrs.**
- Last date and time for receipt of tender **05.02.2024 up to 16.00 Hrs.**
- Date of opening of Technical Bid is on **07.02.2024 at 16.00 Hrs.**
- Date of opening of Financial Bid is on **09.02.2024 at 16.00 Hrs.**

For further details please contact:
Chief Engineer (Bengaluru)
Karnataka Rural Infrastructure Development Ltd.,
Bengaluru-09.
Phone: 080-28015604/+91 8217633267/+91 9380134784
Email: tenderworks@kridl.net
Sd/- Chief Engineer, KRIDL, Bengaluru

KARNATAKA POWER TRANSMISSION CORPORATION LIMITED

(CIN: U40109KA1999SGC025521)

No. SEE/Tr(W&M)C/KLB/DCA/EE(O)/AEE-2/23-24/4781 Date : 19.01.2024

TENDER NOTIFICATION

(Through KPP Portal Only)

Karnataka Power Transmission Corporation Limited invites bids for tender for the following works

1) Bid Enq. No. SEE/Tr(W&M)C/KLB/DCA/EE(O)/AEE-2/2023-24/ Additional Nalwar, Call-3 Dated: 19.01.2024 for Providing Additional 1X10MVA, 110/11KV Power Transformer at 110/33/11kV Nalwar Sub station in Chittapur Taluk, Kalaburagi Dist. including supply of equipments/ materials, erection (including civil works), testing & commissioning on PTK basis (major materials such as Power Transformer, 11kV Switchgear will be supplied by KPTCL).

2) Bid Enq. No. SEE/Tr(W&M)C/KLB/DCA/EE(O)/AEE-2/2023-24/Afzalpur Capacitor Bank-Call-2 Dtd:19.01.2024 for Providing 20MVAr Capacity,110kV voltage class Capacitor Bank along with allied equipments at 110/33/11kV Afzalpur sub-station in Afzalpur Taluk, Kalaburagi District.

The bids will be received through KPP Portal only. The detailed notification regarding the subject enquiry in the KPP Portal can be obtained by logging on to website: **https://kppp.karnataka.gov.in** on hyperlink "List of Tenders" on or after **23.01.2024**. Any other details can be had from the office of the undersigned during office hours.

Sd/- Superintending Engineer (Ele),
Transmission (W&M) Circle, KPTCL,
Prasarana Bhavan, Sedam Road, Kalaburagi

THE KARUR VYSYA BANK LTD

KVB Karur Vysya Bank — Smart way to bank

ASSET RECOVERY BRANCH
Divisional Office Building, No.6, Shri Vasavi Temple Road, Near Sajjan Rao Circle, V V Puram, Bangalore - 560004

SALE NOTICE FOR SALE OF IMMOVABLE PROPERTIES

E-Auction Sale Notice for Sale of Immovable Assets under the Securitisation and Reconstruction of Financial Assets and Enforcement of Security Interest Act, 2002 read with proviso to Rule 8 (6) of the Security Interest (Enforcement) Rules, 2002

Notice is hereby given to the public in general and in particular to the Borrower (s) and Guarantor (s) that the below described immovable property mortgaged/ charged to the Secured Creditor, **The Karur Vysya Bank Ltd,** the constructive/ physical (whichever is applicable) possession of which has been taken by the Authorised Officer of **The Karur Vysya Bank Ltd.,** Secured Creditor, will be sold on **"As is where is", "As is what is", and "Whatever there is"** on **23.02.2024**, for recovery of **Rs. 35,50,752.63/- (Rupees Thirty Five Lakhs Fifty Thousand Seven Hundred Fifty Two and Paisa Sixty Three only)** due to **"The Karur Vysya Bank Ltd"**, Secured Creditor from **(1) Mr. B P Kiran Kumar** S/o. Mr. Parashuramappa, No.13, Thilak Road, Nyamathi, Honn Taluk, Davangere - 577223. **Also at:** Flat No.202, VBHC Vaibhava, Block No.11, Byagadadenahalli, Bangalore- 563131. **Also at:** VBHC Vaibhava Flat No.402, 4th Floor, Block 23, Anekal Taluk, Bangalore- 563 131. The reserve price will be **Rs.26,00,000/-(Rupees Twenty Six Lakhs only)** and the earnest money deposit will be **Rs.2,60,000/- (Rupees Two Lakhs and Sixty Thousand only)**

DESCRIPTION OF THE IMMOVABLE PROPERTY

All that piece and parcel of Residential Apartment bearing No. 402, located on 4th floor in Block No.23, E-Khatha No. 150200101300720556, having a super built up area of 711 Sq ft in the Residential Apartment building known as "VBHC VAIBHAVA" and together with 353 Sqft of Undivided share in the property and bounded on: East by: Flat No.22/407, West by: Flat No.401, North by: Road, South by: Flat No.403.

For detailed terms and conditions of the sale, please refer to the link provided in our Bank's/Secured Creditor's website i.e., www.kvb.co.in/Property Under Auctionalso at the web portal BankAuctions.in/ForeclosureIndia.com of the service provider, M/s. 4closure.

Statutory 15 days' Notice under Rule 9(1) of the SARFAESI Act, 2002

The borrower/s and guarantor/s are hereby notified to pay the dues as mentioned above along with up to date interest and ancillary expenses before the date of e-Auction, failing which the Schedule property will be auctioned/sold and balance dues, if any, will be recovered with interest and cost.

Date : 20.01.2024 **Sd/- Authorized Officer**
Place: Bangalore **THE KARUR VYSYA BANK LIMITED**

Government of Karnataka

Office of The Executive Engineer, Rural Drinking Water & Sanitation Department, Mandya Division, Mandya, Phone: 08232-222363, email:eerwsmdy@gmail.com

No:EE/RDW&SD/MDY/JJM TENDER23-24/2023-24/2060
Dated:17.01.2024

1.Short term Re-Tender Notification NO-04/2023-24 (Two Cover System)3rd Call
2. Short term Re-Tender Notification NO-06/2023-24 (Two Cover System)3rd Call
3. Short term Tender Notification NO-10/2023-24 (Two Cover System) (e-procurement portal)

On behalf of Governor of karnataka, The E.E, R.D.W & S Division, Mandya invited tender for Providing FHTCs Works(Balance Work) in Madduru and Mandya Taluk in Mandya District from eligible bidders. **Pre-Bid Meeting Dt:25-01-2024 Time:11:00 AM(Place:O/O EE, RDWSD, Mandya),** Last Date & Time for Receipt of Bids:- **29.01.2024 Time:05:00 PM,** Date & Time of Technical Bid Opening: **30.01.2024 Time: 05:05 PM**. Date & Time of Financial Bid Opening:08.02.2024 Time:11:00AM. Amount Put to tender Maximum: **Rs.103.42 Lakhs.** More details can be obtained through e-procurement portal of Govt of karnataka **https://kppp.karnataka.gov.in** or from this office during working hours.Phone No:08232-222363.

Sd/-Executive Engineer
Rural Drinking Water and Sanitation Division, Mandya

DIPR/AD-MDY/KSMCA/451/2023-24

Bank of Baroda

बैंक ऑफ़ बड़ौदा Bank of Baroda
(A Government of India Undertaking)

Bank of Baroda, HBR Layout Branch (Bengaluru North), # 805, 2nd Cross, 1st Block, HBR Layout, Kalyana Nagar, Bengaluru-560043.

POSSESSION NOTICE

13(4) (For Immovable Property) APPENDIX- IV under Act- Rule 8(1)

The undersigned being the Authorized Officer of the **Bank of Baroda, HBR Layout Branch, Bengaluru** under the Securitization and Reconstruction of Financial Assets and Enforcement of Security Interest Act, 2002 (54 of 2002) and in exercise of powers conferred under Section 13(12) read with Rule-3 of the Security Interest (Enforcement) Rules, 2002 issued Demand Notice dated: **12.09.2023** calling upon the **Borrowers/Co-Borrowers/ Guarantors/ Mortgagors: 1) Mr. B. M. Krishna** S/o Sri T.Munivenkatappa, **2) Mrs. Vishalakshi** W/o Mr. B.M.Krishna, **3) Mr. M. Keshava.** S/o Sri. T.Munivenkatappa, **4) Mrs. Geetha Keshava** W/o Mr. M. Keshava, **All are residing at No.24, "Kashi Thimmaiah Nilaya", Babusapalya, Kalyana Nagar, Bengaluru-560043,** to repay the amount mentioned in the notice being **Rs.29,73,836.71 Paisa** (Rupees Twenty Nine Lakhs Seventy Three Thousand Eight Hundred and Thirty Six and Paisa Seventy One Only) as on **02.09.2023** within 60 days from the date of receipt of the said notice, together with further interest and incidental expenses and costs.

The Borrowers/Guarantors/Mortgagors having failed to repay the amount, notice is hereby given to the borrowers and the public in general, that the undersigned has taken possession of the property described herein below in exercise of powers conferred on him / her under section 13 (4) of the said Act, read with Rules 8 & 9 of the Security Interest (Enforcement) Rules, 2002 on this **17th January 2024.**

The borrowers attention is invited to provisions of sub-section (8) of section 13 of the Act, in respect of time available, to redeem the secured assets.

The Borrowers / Guarantors / Mortgagors in particular and the public in general is hereby cautioned not to deal with the property and any dealings with the property will be subject to the charge of the **Bank of Baroda** for an amount of **Rs.29,73,836.71 Paisa** (Rupees Twenty Nine Lakhs Seventy Three Thousand Eight Hundred and Thirty Six and Paisa Seventy One Only) as on **02.09.2023** together with further interest and incidental expenses and costs.

SCHEDULE PROPERTY : All that piece and parcel of the property bearing Nos.23,24,25,40,39 & 38, Khatha No.231/291, formed out of Sy No.55 in the layout named "Nanjappa Garden", situated at Nanjappa Garden, Babusapalya, Chelekere Village, K. R. Puram Hobli, Bengaluru East Taluk, Bengaluru, measuring East to West 80 Feet and North to South 65 Feet, totally measuring 5,200 Square Feet, along with building standing thereon and bounded on the: East by: 25 Feet Road, West by: 25 Feet Road, North by: Property of Ramaiah, South by: Property of K. Shivappa and Rama Murthy.

Date : 17.01.2024 **Sd/- Authorized Officer**
Place : Bengaluru **Bank of Baroda**

IN THE COURT OF THE HON'BLE COURT OF J.M.F.C. AT NELAMANGALA

C.MIS.NO. 24/2024

1. **Sri. Krishnappa**, S/o Late. Obalaiah, Aged about: 58 years and others All are R/at: Mentanakurchi Village, Kasaba Hobli, Nelamangala Taluk, Bengaluru rural Dist ...**PETITIONER's -V/s-**
The Tahsildar, Registrar of Birth and Death Nelamangala Taluk, Bengaluru Rural Dist ...**RESPONDENT**

NOTICE

Whereas the petitioner above named has presented the petition before this Hon'ble court under section 13(3) of Registration of Birth and Deaths act 1969 for order to direct the respondent authority to get enter the date of death petitioner's mother by name. Yallamma W/o Late. Obalaiah was died on 16-04-1977 at Mentanakurchi VillageKasaba Hobli, Nelamangala Taluk, Bengaluru rural Dist and order to issue the death certificate of petitioner's Grandfather and Grandmother the Hon'ble court has fixed on **23-02-2024** for hearing of the petition and that if any person/s desire to oppose the said death petition or claim or interest shall appear before the Hon'ble court in person or by pleader duly instructed at **11.00 am** failing which the said application will be heard and determined as exparte.

Given under my hand and seal of the court on this 19-01-2024.

By order of the Court, Chief Ministerial Officer, Court of the Civil Judge Junior Division and JMFC, Nelamangala.

Advocate for Petitioner: **Y.A. DHANANJAYA**
1st floor Rajeshwari building, B.H.Road, Nelamangala, Bengaluru Rural, Ph: 9844574772.

PUBLIC NOTICE

TO WHOMSOEVER IT MAY CONCERN

The generally public are hereby inform that, my client namely **Smt. Vimala S.K.** W/o Ganesh Kumar .N.M, R/at Narayanapura Dakle, Bettahalsur Village, Jala Hobli, Yalahanka, had intending to purchase the property bearing Sy.No. 287/6 (Sy. No. 287/2) measuring an extent of 0-04 ½ guntas, situated at Bettahalsur Village, Jala Hobli, Yalahanka Taluk, from its owner Smt. Shivamma W/o Late Nagappa, D/o Late Chowdappa, if anybody having any claim or objections with regards above property, be please to inform to my client or Advocate office to above said address within **seven (7) days**

D.N. JAYARAMA, Advocate,
M.R. Complex, Sulibele Road, Devanahalli Town. Mob:9900933086, Date:20-01-2024

PUBLIC NOTICE

This is to inform the general public that one of our Customer named **Shri Giridhar S Badad (Giridhar B.S)** S/o Late Dr B S Shivabasappa has deposited the title deeds of schedule property with IDBI Bank Ltd, Indira Nagar, Bangalore as security to secure Home loan of **Rs.19,00,000/-** with respect to his property as mentioned in the schedule below. IDBI Bank stored the documents of **Shri Giridhar S Badad (Giridhar B.S)** at Stock Holding Document Management Services and the same were partially damaged in the fire accident which took place on **December 11th 2017.** The Title deeds with respect to the scheduled property specifically mentioned herein below were partially damaged.

Hence this is to inform the General Public at large that the Partial damage caused to the said documents does not effect the Legal Ownership, Marketability, Authenticity of the Original title deeds and other documents for the said referred property and any claim by any person/s institution/s etc shall not be taken as evidence and shall not be acted upon.

Title deeds partially damaged with respect to Schedule of Property are: Regd sale Deed No:4608 dated **31-05-2004.** favouring **Shri Giridhar B.S** Registered at Bangalore South sub registrar office.

Schedule of Property: All that piece and parcel of the property bearing Flat No: B 103, First Floor, B Block, Aishwarya Serenity Apartments, situated on Site No:1,2 & 3 assigned CMC Katha No 229, 230, 231 situated at Munnekolala village, Varthur hobli, Bangalore south taluk, Bangalore.

Centre Head; IDBI Bank Ltd, RAC Indiranagar, Ashwini Complex,
No : 326, 6th Main Road, 80ft Road, Indiranagar, Bengaluru, 560038 Place: Bengaluru

KARNATAKA STATE ROAD TRANSPORT CORPORATION

"Sarige Bhavana" Central Offices,
K.H. Road, Bengaluru-560027

No: KST/CO/TR/COM-1/2697/2112/2023-24 Date: 20-01-2024

TENDER NOTIFICATION No.KSRTC/COM/04/2023-24

Karnataka State Road Transport Corporation invites applications to select registered private contractor / licensee to run employees canteen located at KSRTC. Central Office premises. KH Road, Bengaluru.

Details : 1) Period: 2 years, **2)** License fee: Free. **3)** EMD through DD: Rs. 50.000/-, **4)** Application Fee & GST Rs.1,180/- (Rs. 1,000/- + Rs.180/-). **5)** Area 316.4 Sq mts.

Application shall be obtained by submitting application fee through D.D in favor of CAO/FA. KSRTC. Bengaluru Additional information can be obtained from this office during working hours.

Details: 1) Last Date and Time for obtaining application : **09-02-2024, 17:00 hours. 2)** Last Date and Time for Submitting application: **12-02-2024, 17:00 hours. 3)** Tender opening Date and Time: **14-02-2024, 15:00 hours.**

Sd/-
Chief Traffic Manager(Commercial)
KSRTC, Central Offices, Bengaluru-27

DIPR/CP/3136/ Adverto/2023-24

CITY MUNICIPAL COUNCIL, KOLAR

No.:CMC/HEALTH/TENDER/CR/03/2023-24 Date: 12.01.2024

TENDER NOTIFICATION

(Tender called through E-Tender portal as per standard tender documents)

Kolar City Municipal Council invites tender from reputed agencies/contractors for **(a)** Morning breakfast for Pourakarmikas and other cleaning workers b) 23 Drivers for SWM vehicles **(c)** 2 No's supervisors for SWM activities **(d)** 17 No's helpers for SWM auto tippers **(e)** EC for landfill site. Tenders can be uploaded on website **https://kppp.karnataka.gov.in** (1) Last date for submitting tenders: **29.01.2024, time 5.30 p.m.** (2) Date of opening technical bid: **31.01.2024, time 11.00 a.m. (3)** Date of opening financial bid: **02.02.2024, time 11.00 a.m.**

For further details contact CMC kolar technical section during office hours and on website www.kolarcity.mrc.gov.in

Sd/-
Commissioner
City Municipal Council, Kolar

DIPR/Kolar/R.O. No.319/KSMCA/2023-24

KARNATAKA ROAD DEVELOPMENT CORPORATION LIMITED

(A Government of Karnataka Enterprise)
"Samparka Soudha" Survey No.8, (B.E.P Premises), Dr. Rajkumar Road, Rajajinagar Ist Block, Bengaluru-560010.
Tel: 080-22024000 Fax: 080-22024000. Website: www.krdcl.in
e-mail: mdkrdcl@gmail.com & cekrdcl@gmail.com

No. KRDCL/IFB/2023-24/21 Date: 19-01-2024

TENDER NOTIFICATION (Only through KPP portal)

1. Karnataka Road Development Corporation Limited (KRDCL) invites offer from the reputed company/agencies having experience for **Providing commercial Passenger Vehicles (CARS), Diesel / Petrol of Swift Dzire / Toyota ETIOS/ Toyota Innova or equivalent capacity** in all respect as desired by the KRDCL on hire basis for a period of two years on item rate tender basis in two cover system as detailed below: Approximate Estimated Cost: **Rs.430.00 Lakhs.** Earnest Money Deposit: **Rs.6,45,000.00.** Period of Services: **Two Years.** Interested bidders can contact the Chief Finance Officer, KRDCL, Bengaluru to obtain clarifications before submitting the tender during the office hours. Interested applicants may download bidding documents from the Karnataka Public Procurement Portal **https://kppp.karnataka.gov.in** and submit the bids and EMD (electronically) through Karnataka Public Procurement Portal only.

The calendar of events: 1) The last date and time for submission of queries is: **24-01-2024 up to 17:30 Hrs.** The applicants may submit their queries through electronic e-mail: **cekrdcl@gmail.com, mfakrdcl@gmai.com. 2)** Pre-bid meeting will be held on **25-01-2024 at 11:30 Hrs** in the KRDCL Board Room, Bengaluru at the above address. **3)** The Last date and time for submission of Bids: **31-01-2024 up to 17:30 Hrs. 4)** Date and time of opening of Technical Bids: **02-02-2024 at 11:30 Hrs.**

Note: Please note henceforth, any changes in the schedule will not be published through News papers and further changes will be updated only on Karnataka Public Procurement Portal Website.

Sd/- CHIEF ENGINEER
KRDCL, BENGALURU.

DIPR/CP/RO3156/AAPL/2023-24

ಮಹಾನಗರ ಪಾಲಿಕೆ ಕಾರ್ಯಾಲಯ, ದಾವಣಗೆರೆ.

ನಂ:ದಾಮಪಾ:ಕಾಅ2.ಇ.ಟೆಂಡರ್:38:2023–24 ದಿನಾಂಕ: 18–01–2024

ಟೆಂಡರ್ ಪ್ರಕಟಣೆ

(ಕೆಪಿಪಿಪಿ ಪೋರ್ಟಲ್ ಮುಖಾಂತರ)

2021–22 ನೇ ಸಾಲಿನ ಎಸ್.ಎಫ್.ಸಿ. ಮುಕ್ತನಿಧಿಯ ಶೇಕಡ 7.25 ರ (ಉಳಿಕೆ) (2ನೇ ಕರೆ)–01 ಕಾಮಗಾರಿ, 2016–17 ನೇ ಸಾಲಿಗಿಂತ ಹಿಂದಿನ ಎಸ್.ಎಫ್.ಸಿ. ಮುಕ್ತನಿಧಿಯ ಶೇಕಡ 5.00 (ಉಳಿಕೆ) (2ನೇ ಕರೆ)–01 ಕಾಮಗಾರಿ, 2017–18 ರಿಂದ 2022–23 ರವರೆಗೆ ಪಾಲಿಕೆ ಸಾಮಾನ್ಯ ನಿಧಿಯ ಎಸ್.ಸಿ.ಎಸ್.ಪಿ. (ಉಳಿಕೆ) (2ನೇ ಕರೆ)–01 ಕಾಮಗಾರಿ, 2023–24 ನೇ ಸಾಲಿನ ಪಾಲಿಕೆ ಸಾಮಾನ್ಯ ನಿಧಿ (2ನೇ ಕರೆ) – 03 ಕಾಮಗಾರಿ, 2023–24 ನೇ ಸಾಲಿನ ಪಾಲಿಕೆ ಸಾಮಾನ್ಯ ನಿಧಿ–01 ಕಾಮಗಾರಿ, 2021–22 ನೇ ಸಾಲಿನ 15ನೇ ಹಣಕಾಸು ಆಯೋಗದ ಮಿಲಿಯನ್ ಪ್ಲಸ್ ಸಿಟಿ ಮರು ಹಂಚಿಕೆ ಅನುದಾನ – 02 ಕಾಮಗಾರಿ, 2021–22 ನೇ ಸಾಲಿನ 15ನೇ ಹಣಕಾಸು ಆಯೋಗದ ಜನರಲ್ ಬೇಸಿಕ್ ಗ್ರಾಂಟ್ (2ನೇ ಕರೆ)–01 ಕಾಮಗಾರಿ ಒಟ್ಟು 10 ಕಾಮಗಾರಿಗಳಿಗೆ ಕೆಪಿಪಿಪಿ ಪೋರ್ಟಲ್ ಮುಖಾಂತರ ಸಿಂಗಲ್/ಡಬಲ್ ಕವರ್ ಪದ್ಧತಿಯಲ್ಲಿ ಟೆಂಡರ್ ಕರೆಯಲಾಗಿದ್ದು, ಅರ್ಹ ಗುತ್ತಿಗೆದಾರರು/ಬಿಜನ್ನಿದಾರರು/ ಸರಬರಾಜುದಾರರು ಇ–ಪ್ರಕ್ಯೂರ್‌ಮೆಂಟ್ ಪೋರ್ಟಲ್ ವೆಬ್ ಸೈಟ್ https://kppp.karnataka.gov.in ನಲ್ಲಿ ಟೆಂಡರ್‌ಗಾಗಿ ಭಾಗವಹಿಸಬಹುದು. ಹೆಚ್ಚಿನ ವಿವರಗಳನ್ನು ಮಹಾನಗರ ಪಾಲಿಕೆಯ ಕಛೇರಿಯ ವೆಬ್ ಸೈಟ್ www.davanagerecity.mrc.gov.in ರಲ್ಲಿ ಹಾಗೂ ಕೆಪಿಪಿಪಿ ಸಹಾಯಕ ದೂರವಾಣಿ ಸಂಖ್ಯೆ: +91–8046010000 +91–8068948777 ರಿಂದ ಮಾಹಿತಿ ಪಡೆಯಬಹುದು.

ಕ್ರಮ ಸಂ.01 ರಿಂದ 06 ರವರೆಗಿನ ಅಲ್ಪಾವಧಿ ಕಾಮಗಾರಿಗಳಿಗೆ :– ಕೆ.ಪಿ.ಪಿ.ಪಿ.ಯಲ್ಲಿ ಟೆಂಡರ್ ದಾಖಲೆಗಳನ್ನು ಪಡೆಯಬಹುದಾದ ದಿನಾಂಕ : 22–01–2024 ಟೆಂಡರ್ ಬಗ್ಗೆ ಮಾಹಿತಿ ಪಡೆಯಲು ಕೊನೆಯ ದಿನಾಂಕ & ವೇಳೆ : 31–01–2024 ಸಮಯ : 16.30 ಟೆಂಡರ್ ಸಲ್ಲಿಸುವ ಅಂತಿಮ ದಿನಾಂಕ ಮತ್ತು ವೇಳೆ: 31–01–2024 ಸಮಯ : 17.00 ಟೆಂಡರ್/ತಾಂತ್ರಿಕ ಬಿಡ್ ತೆರೆಯುವ ದಿನಾಂಕ & ವೇಳೆ : 02–02–2024 ಸಮಯ : 11.00

ಕ್ರಮ ಸಂ.07 ರಿಂದ 10 ರ ಕಾಮಗಾರಿಗಳಿಗೆ :– ಕೆ.ಪಿ.ಪಿ.ಪಿ.ಯಲ್ಲಿ ಟೆಂಡರ್ ದಾಖಲೆಗಳನ್ನು ಪಡೆಯಬಹುದಾದ ದಿನಾಂಕ : 22–01–2024 ಪ್ರೀ ಬಿಡ್ ಮೀಟಿಂಗ್ ದಿನಾಂಕ & ವೇಳೆ (ರೂ.100.00 ಲಕ್ಷ ಮೇಲ್ಪಟ್ಟ) : 30–01–2024 ಸಮಯ : 11.00 ಟೆಂಡರ್ ಬಗ್ಗೆ ಮಾಹಿತಿ ಪಡೆಯಲು ಕೊನೆಯ ದಿನಾಂಕ & ವೇಳೆ : 05–02–2024 ಸಮಯ : 16.30 ಟೆಂಡರ್ ಸಲ್ಲಿಸುವ ಅಂತಿಮ ದಿನಾಂಕ: 05–02–2024 ಸಮಯ : 17.00 ಟೆಂಡರ್ ತೆರೆಯುವ ದಿನಾಂಕ & ವೇಳೆ: 07–02–2024 ಸಮಯ : 11.00

ವಾಸಾಇ/ದಾವಣಗೆರೆ/511/ ಕೆಎಸ್‌ಎಂಸಿಎ/2023–24

ಸಹಿ/– ಕಾರ್ಯಪಾಲಕ ಅಭಿಯಂತರರು (ಸಿವಿಲ್)
ಮಹಾನಗರ ಪಾಲಿಕೆ, ದಾವಣಗೆರೆ

Government of Karnataka

The Executive Engineer, Public Works Department, Hassan Division, Hassan.

No. EE/PWD/HSN/JE-2/2023-24/ DATED: 20.01.2024.

SHORT TERM TENDER NOTIFICATION NO: 17/2023-24, Dated: 20.01.2024

Tender is invited by the Public Works Department on behalf of the Governor of Karnataka, as per Karnataka Transparency in Public Procurement Act 1999 and Rules 2000, Standard Tender Document KW-3 and KW-4 from the eligible registered Contractors of Karnataka PWD for 10 Works in Arasikere PWD Subdivision. The minimum tender amount is Rs.100.00 lakhs and maximum tender amount Rs.130.00 lakhs under PWD Hassan Division jurisdiction. Last date of Receipt of tender is 15.02.2024. For more details visit https://kppp.karnataka.gov.in or contact this office through Phone No. 08172-268437 or in person during office hours.

Sd/- Executive Engineer, PWD,
Hassan Division, Hassan.

ವಾಸಾಸಂಇ/ಹಿಸನಿ/ಹಾಸನ/675/ಕೆಎಸ್‌ಎಂಸಿಎ/677/2023–24

MANDYA DIST. CO-OPERATIVE MILK PRODUCER'S SOCIETIES UNION LTD.

E-mail: manmulpurchase@gmail.com **Tele: 08232 – 274571**

IFT NO: MMU/PUR/E-Procu./Tender - 17/2023-24 **Date: 20.01.2024**

TENDER NOTIFICATION (Through E-procurement portal only)

Mandya Milk Union Ltd. invites e-Tenders for Supply Installation, Testing and Commissioning of 12V, 160AH Batteries on Buyback basis -150.

Tenderer can download documents from 20.01.2024, Last date of submission of tender 30.01.2024 at 15.00 hrs, Date of opening of Technical tender 31.01.2024 after 15.30 hrs & Commercial Bid opening will be intimated. Interested Tenderer's may download bidding documents from the e-procurement portal https://kppp.karnataka.gov.in / website: www.eproc.karnataka.gov.in and also contact helpline No: 080-25501227/25501216, e-mail:hphelpdesk.blr@intarvo.com.

Note: For more information contact Manager (Purchase) Mob: 9513888247

Sd/-
MANAGING DIRECTOR

KARNATAKA POWER TRANSMISSION CORPORATION LIMITED

(CIN: U40109KA1999SGC025521)

No: SEE (W&M)/HSN/EE (O)/DCA/AEE(C)/2023-24/6068-70 Date: 20.01.2024

BRIEF TENDER NOTIFICATION (THROUGH KPP PORTAL ONLY)

KPTCL invites tender from eligible Bidders for the following work through KPPP mode. Bid Enquiry No.KPTCL/SEE (W&M)/HSN/2023-24/09. Nomenclature: **Renovation to Existing Cable Duct with Slabs and allied works at 66/11 kV S/S Rampura in C.R.Patana Tq., Hassan Dist.**

The bids will be received through KPPP mode only. The details regarding participation in the KPPP process can be obtained by logging on to KPTCL website: **https://kptcl.karnataka.gov.in** with hyperlink "e procurement kptcl" or **https://kppp.karnataka.gov.in on or after 12.00 PM on 22.01.2024.** Any details required in this regard can also be had from the office of the undersigned during office hours.

Sd/- Superintending Engineer (Elec.,)
Transmission (Works & Maint) Circle
KPTCL, 2nd Floor, Prasarna Bhavana,
Santhepete, B.M. Road, Hassan-573 201

Mysore District Co-Operative Milk Producers'Societies Union Ltd.,

Bannur Road, Alanahalli Post, Mysuru-570028.
Phone No. 0821-2474475, Fax No.0821-2474476,
e - mail : transportmymul@gmail.com

Date: 20.01.2024

Tender Notification (Through e-procurement only)

Mysore Dist. Co-Operative Milk Union Ltd., Mysore Invites tender from eligible Tenderers for the Supply of the following services through e-procurement portal. For the tender document please visit e-procurement platform at **www.kppp.karnataka.gov.in**

Sl No	Tender Notification No.	Items(Details)	Last Date for Submission of Tender
1	IFT No: KMF/ 2023-24/ SE1461	1.) Transportation Of Milk from BMC Centers to Mega Dairy/Hunsur C.C. in Milk Transportation Tankers for basis of two years contract. 2.) Transportation Of Milk from M.P.C.S. to BMC Centers in Milk Transportation Vehicles for basis of two years contract. 3.) Emergency route for Veterinary Doctors Cars(Tata Indica), Cars for Office work (Tata Indica) and Mahendra Max for Transportation of Milk Testing Vehicle for basis of two years contract.	20.02.2024 before 5:00PM

For further information please contact Superintendent (Transport) during working hours.(Mobile No: 6366430832/9449056797).

Sd/- Managing Director
Mysore District Co-Operative Milk Union Ltd.,

इंडियन बैंक Indian Bank

इलाहाबाद ALLAHABAD

COMMERCIAL STREET BRANCH
No.44, Dharmaraj Koil Street, Shivaji Nagar, Bengaluru-560 001.

DEMAND NOTICE

Notice under Sec. 13 (2) of the Securitization and Reconstruction of Financial Assets and Enforcement of Security Interest Act 2002

Whereas at the request of you, (below mentioned borrowers/guarantors) **Indian Bank, Commercial Street Branch** has granted credit facilities from time to time by way of financial assistance against various assets creating security interest in favour of the Bank. The particulars of properties mortgaged by you by way of deposit of title deeds creating security interest in favour of the bank are mentioned here under. As you have failed to discharge the debt due to the Bank, the below mentioned loan accounts have been classified as Non performing Assets as per the guidelines issued by the Reserve Bank of India. As the demand notices sent to you by Registered Post calling upon you to discharge the debt due to Bank were returned, unserved, we are issuing this notice through paper publication.

Name of the Borrower: Borrowers: 1. Mr.Mansoor Ahmed S/o. Mustaq Ahmed, 2. Mrs.Ayesha Javeriya W/o. Mr.Mansoor Ahmed, Both residing at No.1, Tannery Road, 12th cross, Sagayapuram, Bangalore-560084 **Date of NPA on 09/01/2024**
Outstanding Amount: Rs.11,84,100/- as on 09/01/2024 + further Interest and other Charges
Mortgaged Assets: All that piece and parcel of eastern portion of property bearing Municipal Site No.38, Khata No.1443 and 1227 measuring 60 sqft situated at Shampura Mian Road, Indrajeeth Shawney Layout, Kadugondanahalli Kasaba Hobli, R.T Nagar Post, Banglore.

If you fail to repay the above mentioned amount due by you with future interest and incidental expenses, costs as stated above in terms of this notice under Section 13(2) of SARFAESI Act, within 60 days from the date of this notice, the Bank will exercise all or any of the rights detailed under Sub-Section (4) of the Section 13 of SARFAESI Act and other applicable provisions of the said Act. This notice is without prejudice to the Bank's right to initiate such other actions or legal proceedings, as it deem necessary under any other Provisions of Law.

Date: 09/01/2024 **Authorised Officer**
Place: Bangalore **Indian Bank**

Dhillon & Naruka secure Olympic quotas

Raiza Dhillon and Anant Jeet Singh Naruka secured Paris Games quota for India to stretch the total number to 19, by winning silver medals in their respective skeet events at the Asia Olympic Qualification for Shotgun. Dhillon claimed the silver in the women's skeet before Naruka finished second in the men's skeet final with a total of 56. **Full story: newindianexpress.com**

Since the beginning of the 21st century, India have lost only two Test series at home. The last time they tasted defeat was when England came to these shores in 2012-13. One of the key architects of that victory, Panesar, speaks to **Swaroop Swaminathan** about England's gameplan, his bowling, the Tendulkar wicket among others...

MONTY RECALLS

Monty Panesar had removed Sachin Tendulkar in both innings at Mumbai | BCCI

INDIA's 2012-13 home season was a winter of discontent. Even if some talented players were breaking through, others, most of them stalwarts, were in the December of their careers. The likes of Virender Sehwag and Sachin Tendulkar were found wanting against a bowling attack that zeroed in with the precision of a homing pigeon. One of the bowlers who led the turnaround after a beat-down in the first Test was Monty Panesar. On a turner at the Wankhede, the recalled left-armer picked up 11 wickets, including accounting for Sehwag and Tendulkar in both innings.

In that series, Panesar emerged as the third leading wicket-taker with 17 wickets in five innings. In an interview with this daily, the 41-year-old shares the gameplan going into the series, what happened between the first and second Tests and whether Bazball could challenge India's invincibility in the weeks to come. Excerpts:

● What was the gameplan like going into that series in 2012?

We (Graeme Swann, himself and captain, Alastair Cook) had felt that pace (of the spinners) was going to be a big factor. But it was also about how to keep the batters quiet and put them under pressure. Our strength in England is you have to sometimes bowl a bit quicker than in India because the pitches don't spin much. We used that philosophy where it was more about containment bowling than looking to attack. But once we built that pressure, we wanted to attack. It was about bowling very tight 5-6 overs before looking to open up from an attacking perspective.

We used that same philosophy on turning pitches. When we did that (bowl tight lines and not look to attack), the ball did turn as well as skid on. Even when we didn't look to attack, we let our natural stock deliveries create attacking options (in Mumbai, for example). It was how we built our gameplan.

● How hard was it to marry strategy with execution of these plans?

When Indian batters look to attack us, what happens us is they were trying to attack quality deliveries even when we weren't looking to attack. Everytime they look to attack and if we can pick up a wicket, we are in the game. If we aren't picking a wicket, we aren't going for runs, either. You have to earn the right to be slower. Bowling an arm ball, for instance, after a high-quality 4-5 overs. Now take the pace off. That was our mindset.

There were also different strategies for different batters. For Sehwag, it was in-out fields with the mid-on and mid-off being 5-10 yards deeper. For Tendulkar, it was another strategy. Also, for wicket-taking we targeted the first 10 and the last 10 of all sessions. A lot of wickets tend to fall in this phase so we were focused on picking up wickets in this part. If you a wicket in between, it was a bonus.

Sunday Special

● You weren't picked for that first Test (England played Samit Patel and Tim Bresnan)...

It was a mindset (thing), it was attacking. I did question it by saying that 'guys, if I play, it would send a message to the Indian team that we are going in with the attacking option'. When you don't pick your front-line bowlers and batters, that works may be in ODIs. But in Tests, you pick your best bowlers and batters. Then, you think about all the all-rounders. Instead, we went to cover our bases. It was more of a defensive strategy but we quickly realised that this wasn't going to work. Andy (coach Andy Flower) straightaway said 'let's go back to the traditional way of picking our best attacking bowlers and our best batters'.

● Any wickets that you recall and go 'that's nice'...

That opening wicket (in the second Test at Mumbai), the one where I bowled Sehwag. It was a bit lucky but it got me going. I was aggressive towards him, wicket-to-wicket without giving him any room. I wanted him to take the risks. Luckily, it hit his his pad before hitting the stumps. With Tendulkar, I only visualised hitting top of off. I was just telling myself 'I have to bowl my best deliveries because anything less and he's going to hit me'. I don't know what happened may be because of the pace or his bat had turned towards mid-wicket... (the ball pitched on leg before spinning past the outside edge and hitting the top of off). I was just focused on controlling and building pressure.

My shape on the ball during that series was amazing. I was getting good dip, the pace and the seam was a lot harder. I was able to bowl it quicker and get the revs going. When the seam goes soft, you have to bowl it slower to let the ball be slower through the air to allow it to turn. If you beat the batters in the air, the ball doesn't have to spin quickly off the surface because there's not much work left. But when you are bowling it quicker, the shape has to be good but then it has to spin quickly off the pitch. It will only turn quickly when the seam is hard. It will be interesting to see if the seam is soft... the spinners are going to struggle. If it's going to be hard, the England spinners will be in the game.

Part two of the interview where Panesar looks ahead to the India-England series will appear tomorrow...

SatChi enter final, Prannoy crashes

ANMOL GURUNG @New Delhi

THE weekend crowd went into a frenzy as Satwiksairaj Rankireddy and Chirag Shetty did their trademark celebrations here at the KD Jadhav Indoor Hall. The Indian doubles duo had saved the best for last on a chilly night here on Saturday.

High after a big win on Saturday, Satwik could be seen shaking his leg, delighting the vociferous crowd, who had patiently stayed behind to watch them weave the magic with their racquets. The immediate post-match drill could feature in one of their celebration compilations. The occasion was fitting indeed. The Indian duo had just made a tough match look easy with their attacking display. The World No 2 pair, who has made the habit of winning over the years, had just beaten Malaysian duo of Aaron Chia and Soh Wooi Yik 21-18, 21-14 in the semifinals of the ongoing India Open.

Aaron and Soh Wooi had entered the contest with quite a reputation and on paper, it had seemed like the meeting could be an epic contest. And it was epic for large parts of the opening game with both sides not letting their rivals take control of the proceedings. Chirag was lightning quick in front of the net and gained points on multiple occasions. In the second essay, the Malaysians had their noses in front in the early stages before Aaron accidentally got hit in the eye by the shuttle (Chirag had made a sharp return from the net). From thereon, it was one-way traffic as the Indians signed off in style. "It was a good win. Going into the match, we knew it's going to be a tough game because we have always had close ties against them. Likewise, it was quite close this time as well in the first game until the end. It was anybody's game and I thought we could have been a little bit calmer. But luckily, we managed to retain her nerves," Chirag told reporters during the post-match interaction. Chirag was also quick to thank the crowd for bringing the much-needed energy.

This win is also a marker on how far the Indian doubles pair have come. Until recently, the Malaysian pair had proven to be a real mystery and had a 8-0 head-to-head advantage over the Indians. But the Indians have now won their last three meetings against the Malaysian pair. "When we played last few times, people used to say '7-0, 8-0, you have never won', but I used to tell them 'it's okay'. We might lose 10 times, 100 times, but we'll at least win one time.' That has always been our motto and once we got over the line, then I knew we won't have any fear anymore. It took us a while to cross that line. All those wins have come when it has really mattered (Indonesia Open, Asian Games and today (Saturday)."

Having missed out on the final hurdle in last week's Malaysia Open, Satwik and Chirag will be hoping to go one step further this time. They'll be up against Kang Min Hyuk and Seo Seung Jae of Korea in the summit match on Sunday.

Prannoy loses in semis

Earlier, HS Prannoy lost to world No. 2 Shi Yu Qi of China in the men's singles semi-finals. The World No. 9 started well before losing momentum to suffer a 21-15 21-5 defeat.

EXPRESS READ

Gukesh beats Foreest, Pragg plays a draw

WIJK AAN ZEE: GM D Gukesh scored his second victory on the trot at the expense of Jorden Van Foreest of Holland and jumped to joint third spot after the end of the sixth round of Tata Steel Masters chess tournament. GM R Praggnanandhaa played out a draw with Nepomniachtchi in a keenly contested affair.

Kohli, Anand & others invited to Ayodhya

AYODHYA: Sachin Tendulkar, Viswanathan Anand, PT Usha and Bhaichung Bhutia are among the prominent sports people invited for Ram Temple consecration. Kapil Dev, Sunil Gavaskar, Mahendra Singh Dhoni, Virat Kohli, Sourav Ganguly, Anil Kumble, Virendra Sehwag and Rahul Dravid are also invited.

WFI ad-hoc panel announces nationals

NEW DELHI: The Ad-hoc Committee, managing the wrestling affairs in the country has said that it will organise the National U15 and U20 Championships in Gwalior from February 11-17 at the Lakshmibai National Institute of Physical Education, Gwalior.

Saumy, Musheer shine for India in U19 WC

BLOEMFONTEIN: Left-arm spinners Saumy Kumar Pandey took 4/24 as India beat Bangladesh by 84 runs in their opening game of the ICC U-19 World Cup on Saturday. Earlier, Uday Saharan (64) and Adarsh Singh (76) hit fifties to helpIndia post 251/7.

Bharat hits timely century vs Eng A

AHMEDABAD: KS Bharat made a strong case for his selection for the first Test against England with an attacking hundred as India A made hot pursuit of an improbable winning target of 490 before the first-class game against England Lions ended in a draw.

TN squash team aims to finish on top

ASHOK VENUGOPAL @Chennai

IT was a mixed day for squash players from Tamil Nadu at the Khelo India Youth Games played at the Indian Squash Academy, Chennai.

Talented athletes from various states showcased their skill and determination. In the women's individual matches, Pooja Arthi from Tamil Nadu delivered a stunning performance defeating Subhadra K Sony of Kerala 11-2, 11-2, 11-2. Shameena Riaz triumphed over Chitrangda Goel from Uttar Pradesh in a gripping match, securing victory with scores of 11-3, 14-12, 8-11, 11-3. In the men's category, Arihant KS from Tamil Nadu outplayed Malay Rathod of Chhattisgarh (11-2, 11-2, 11-1). Sandhesh PR defeated Rishi Pawar of Rajasthan (11-3, 11-8, 11-8).

However, not all matches favoured Tamil Nadu as Avalokit Singh of Rajasthan beat Abhay S Vasudev 11-3, 11-8, 11-5. Similarly, Karan Yadav from Uttar Pradesh emerged victorious against Aakash Kannan with a straight-set win of 11-5, 11-4, 11-9. "We have prepared well for the Khelo games at the Indian Squash Academy. It feels nice to be the top-seed. I had a good season last year. We are a good set of players and we will all go out for the gold," said Pooja. "Maharashtra team is a bit stronger than us, UP is also a good side.

Gymnast in action during the Khelo India Youth Games on Saturday | ASHWIN PRASATH

We have few players with experience and quality in our ranks. I have been training with Deepak Mishra, so we expect good results," she added.

Meanwhile, Tamil Nadu bagged their first gold of the tournament in Yogasana with twins Sarvesh and Devesh winning the medal in the Rhythmic Pair category (127.89 points). In basketball, Tamil Nadu teams aim to clinch both gold medals as action starts in Coimbatore on Sunday. On Sunday, Tamil Nadu men will take on Karnataka, while women will face Chandigarh later in the day.

Results: Squash: Singles: R16: Men's: Tavneet Singh Mundra (MP) bt Vansh Chandrakar (CG) 11-2, 11-2, 11-4; Ansh Tripathi (UP) bt Rachit Kumar Shailya (UP) 14-12, 11-9, 11-6; Sandhesh (TN) bt Rishi Panwar (RJ) 11-3, 11-8, 11-8; Meyyappan L (TN) bt Dishant Murjani (RJ) 10-12, 11-5, 8-11, 11-2, 13-11; Arihant KS (TN) bt Malay Rathod (CG) 11-2, 11-2, 11-1; Karan Yadav (UP) bt Aakash Kannan (TN) 11-5, 11-4, 11-9; Avalokit Singh (RJ) bt Abhay S Vasudev (TN) 11-3, 11-8, 11-5; Aryan Pratap Singh (UP) bt Gautham R Das, (KL) 11-5, 11-4, 11-3; **Women:** Pooja Arthi R (TN) bt Subhadra K Sony (KL) 11-2, 11-2, 11-2; Yashi Jain (RJ) bt Vaibhavi Baalaje (KA) 11-1, 11-5, 11-8; Deepika V (TN) bt Khushi Puranik (DL) 11-7, 11-7, 11-7; Chhavi Saran (RJ) bt Reiva Nimbalkar (MH) 11-6, 11-6, 6-11, 11-7 ; Shameena Riaz (TN) bt Chitrangda Goel (UP) 11-3, 14-12, 8-11, 11-3; Khushboo (UP) bt Dhritith Kandpal (GJ) 11-7, 7-11, 11-6, 11-4; Unnati Tripathi (UP) bt Chazerina Benjamin (MP) 11-5, 11-3, 11-1; Nirupama Dubey (MH) bt Perina Sharma (DL) 1-0 retd.

Arsenal end losing streak, beat Palace 5-0

AFP @ London

ARSENAL breathed new life into their Premier League title challenge as a 5-0 win over Crystal Palace got the Gunners back to winning ways. Centre-back Gabriel did most of the damage before half-time as he headed in the opener then forced Palace goalkeeper Dean Henderson into an own goal. Leandro Trossard made it 3-0 on the hour mark before substitute Gabriel Martinelli struck twice in stoppage time.

Victory moves Mikel Arteta's men level with Manchester City and Aston Villa, two points behind leaders Liverpool. Arsenal had won just once in seven games prior to a two-week winter break. However, a warm weather training camp in Dubai looked to have refreshed them, even if they did have very obliging visitors in struggling Palace. The Eagles have won just once in 12 games to leave them still poised above the relegation zone and pile the pressure on Roy Hodgson. Arsenal's lack of a natural goalscorer up front has been scrutinised and the fact it was one of his defenders that ended a barren run in front of goal will remain a concern for Arteta.

Tai's happy beginning to 2024 continues

ANMOL GURUNG @New Delhi

IT is cold outside but inside the indoor stadium some quality badminton is setting the stage on fire literally. Tai Tzu-ying is one of the exponents who seems to be in a happy spot at the moment. She's doing what she does best, manipulating the shuttle at will and getting those all-important 'Ws'. At 29, the widely-recognised shuttler, who has loads of experience behind her, is not getting any younger and there have been talks about her retirement from the sport. She might not be as near-flawless like she used to be during her prime, but she has been purring in her recent matches. On Saturday, that was visible yet again as she captivated a sizeable crowd here with some high-quality badminton.

Sporting her trademark headband, the Taiwanese magician was off to a relatively modest start against Singapore's Yeo Jia Min in the women's singles semifinals. However, Tai never lost her laser focus and the World No 3 came out on top to reach her nth final of her decorated career. Her upswing in results could not have come at a better time — just about six months before the all-important Olympics. After signing off the year 2023 with a title (BWF World Tour Finals), she reached the Malaysia Open final last week. The winner of 16 BWF World Tour titles now has a chance to add to that tally. "I'm very happy. In the second game, I was falling behind but I managed to win. I enjoyed playing today (Saturday). I think that the audience cheering for me gave me strength and helped me turn the game," she said through a translator.

With the Olympics on the horizon, her aptitude to find answers during critical moments bodes well for her. Having just missed out on a gold medal during the Tokyo Olympics, Tai will be determined to change the colour of the medal this time. "This event is a platform for me. This will help me in the future," she said.

Full story: newindianexpress.com

Linda Noskova reacts after beating Iga Swiatek on Saturday | AP

Swiatek knocked out of Oz Open, Alcaraz in 4th round

AGENCIES @ Melbourne

WORLD number one Iga Swiatek became the latest top-10 seed to crash out of the Australian Open on Saturday as Carlos Alcaraz sent a chilling warning to his rivals. Poland's Swiatek came into the third round match against 50th-ranked Linda Noskova on an 18-match unbeaten run, targeting a first title at Melbourne Park. But the tournament is turning into a graveyard for the seeds and the 22-year-old four-time major winner lost her way after winning the first set, going down 3-6, 6-3, 6-4.

A day after defending champion Novak Djokovic returned to top form, Alcaraz laid down a marker in a lopsided contest against Chinese teenager Shang Juncheng lasting just 66 minutes. He was leading 6-1, 6-1, 1-0 when his 18-year-old opponent had to retire. Shang entered the clash with his upper right thigh strapped and received treatment on the injury during the second set.

Jagadeesan makes it a double

AGENCIES

NARAYAN Jagadeesan smashed his way to unbeaten 245 as it propelled Tamil Nadu team to a commendable first innings score of 489 against Railways on the second day of its Ranji Trophy Group C fixture.

Resuming the day on 286 for five, Jagadeesan added 45 more to bring up his maiden first-class double ton. For Railways, Akash Pandey grabbed three whereas, with the bat, it managed to finish the day on 126 for two, with Pratham Singh currently batting on 76. In another Group C in Mysore, courtesy hundreds from Mayank Agarwal (114) and Devdutt Padikkal (101) have propelled Karnataka to 251 for 4.Earlier, Karnataka bundled out Goa for 321. Meanwhile, Mohit Avasthi dismantled Kerala with seven wickets to leave Mumbai in command. In response to Mumbai's 251, the home side were restricted to 244.

SELECT SCORES

Andhra 188 & 147/1 in 42 ovs (Vihari 48 batting, Ricky 52 batting) vs Assam 160 in 60.1 ovs (Manish 3/21, Lalith Mohan 3/27); Odisha 130 & 126/7 in 43 ovs (Sandeep 47 batting, Rohit 2/23) vs J & K 180 in 45.4 ovs (Shubham 34, Abid 50; Rajesh 5/64, Sunil 3/32); Mumbai 251 & 105/0 in 26 ovs (Bista 59 batting, Bhupen 41 batting) vs Kerala 244 in 55.2 ovs (Rohan 56, Sachin 65; Mohit 7/57); Goa 321 in 110.1 ovs (Snehal 83, Arjun 52; Venkatesh M 3/41, Vyshak 3/76) vs Karnataka 253/4 in 64 ovs (Mayank 114, Devdutt 103); Tamil Nadu 489 in 144 ovs (N Jagadeesan 245; Akash 3/102) vs Railways 126/2 in 35 ovs (Pratham 76 batting, Warrier 2/35); Madhya Pradesh 171 & 157/5 in 42.5 ovs (Shubham 73; Himanshu 2/31) vs Delhi 205 in 67.5 ovs (Dhull 47, Badoni 41; Kartikeya 3/43).

GOVERNMENT OF KARNATAKA
KARNATAKA GOVERNMENT SECRETARIAT
Revenue Department, M. S. Building, Bengaluru

NO: RD 07 GRC 2024 Date:09.01.2024

NOTIFICATION

Whereas, upon report of the Investigation agency Criminal Investigation Department (CID) after due investigation of the complaint of depositors, it has come to the notice of the Government by Special Officer and Competent Authority IMA, that the M/s Injaz International and Associated Group of Companies are involved in fraudulent transactions by clandestinely and illegally collecting deposits or money from the general public and thereafter have failed to return the same either after maturity or on demand made by the depositors or complainants with promised interest and other assured benefits and hereby failed to render the services promised to them.

And whereas, it has further come to the notice of the Government that M/s Injaz International and Associated Group of Companies and people associating with them have been acquiring lands, movable and immovable properties, cash and others from and out of the deposits or money so collected, from the depositors or complainants and thereby deviating from the intended purposes of accepting the deposits or money.

And whereas, the Government has reason to believe that the actions of the M/s Injaz International and Associated Group of Companies and people associating with them are acting in and detrimental to the interest of the depositors or complainants whose intention was to defraud the innocent depositors, and it has become necessary to protect the interest of the depositors of the M/s Injaz International and Associated Group of Companies.

And whereas, now the Government after considering the report of the Special Officer and Competent Authority IMA and Other KPID Scam Cases, and satisfying itself about the urgent need to protect the interest of the depositors and in exercise of the powers conferred by sub-section (2) of Section 3 of the Karnataka Protection of Interest of Depositors in Financial Establishment Act, 2004 (Karnataka Act 30 of 2005) hereby makes the following order, namely:

"ORDER"

Now therefore, in exercise of the powers conferred by sub-section (2) of Section 3 of the Karnataka Protection of Interest of Depositors in Financial Establishment Act, 2004 (Karnataka Act 30 of 2005), the Government under the circumstances stated above having satisfied that in order to protect the interest of depositors it is necessary to attach the movable properties believed to belong to M/s Injaz International and Associated Group of Companies.

Therefore, the Government hereby attaches the movable property as specified in Annexure to this order believed to have been acquired by the M/s Injaz International and Associated Group of Companies either in its own name or in the name of any other person from and out of the deposits collected by the M/s Injaz International and Associated Group of Companies and where it transpires that such money or such other properties of the said financial establishment, or the personal assets of the promoters, partners, directors, managers or members or any other person of the said financial establishment is not sufficient for the repayment of the deposits or interest or such other assured benefits to the depositors.

Note: All the aforesaid movable property, from the date of publication of this order in the Official Gazette, shall forthwith vest with the Competent Authority, who has been appointed by the Government, pending further orders from the Special Court.

By Order and in the name of the Governor of Karnataka
Sd/-
(Anwar Basha)
Deputy Secretary to Government,
Revenue Department (Services-1, SSLR & Special Cell)

ANNEXURE

ಮೆ॥ ಇಂಜಾಜ್ ಇಂಟರ್‌ನ್ಯಾಷನಲ್ ಮತ್ತು ಅದರ ಅಂಗ ಸಂಸ್ಥೆಯ ಹಾಗೂ ನಿರ್ದೇಶಕರ ಹೆಸರಿನಲ್ಲಿರುವ ಬ್ಯಾಂಕ್ ಖಾತೆಗಳ ವಿವರ:

Sl. No	Name and Address Of Account Holder	Name of the Bank	Account number	Amount Available in Rs.
1	Misbahuddin S	Axis Bank, Shantinagar Branch IFSC Code: UTIB0001028	914010023659833	4,47,903.82
2	M/s Mysore Saree Emporium	HDFC Bank Ltd., K H Road Branch IFSCode: HDFC0001206	50200028861119	18,585.43
			Total	4,66,489.25

Sd/-
(Anwar Basha)
Deputy Secretary to Government
Revenue Department (Services-1, SSLR & Special Cell)

DIPR/CP/3149/2023-24

IN THE COURT OF THE (CCH-3) XV ADDL CITY CIVIL AND SESSION JUDGE AT BANGALORE
P & SC. No. 9/2024

BETWEEN: 1. NILESH KUMAR BOHRA, S/o LATE J. PRATHVIRAJ, AGED ABOUT 48 YEARS, RESIDING AT PRITHVI, NO.44/A, 1st CROSS, ASHWATHNAGAR, GEDDALAHALLI, BENAGALURU-560094. **2.NITIN KUMAR BOHRA,** S/O LATE J. PRATHVIRAJ BOHRA, AGED ABOUT 50 YEAR, R/AT NO.1046/1048, KRH ROAD, LASHKAR MOHALLA, MYSORE. **3. NAVIN KUMAR BOHRA,** S/O LATE J PRATHVIRAJ **BOHRA,** AGED ABOUT 49 YEARS, R/AT. 10-3-16,16/A, FLAT NO 102, VINAYAKA ABODE, OPP DENA BANK EAST, MARREDPALLY, SECUNDERABAD NEHRUNAGAR, HYDERABAD, ANDRA PRADESH-560026. ... **PETITIONERS**

AND: NIL ... RESPONDENT

PUBLIC NOTICE

Whereas, the petitioners filed petition under SEC. 372 OF THE INDIAN SUCCESSION ACT, 1925 for granting of succession certificate for PRITHVIRAJ BOHRA AND SMT. RASILA BAI BOHRA who died on 12.10.2021 and 13.11.2007 respectively.

The Hon'ble court has fixed the date **23/02/2024** at **11:00 A.M** for the hearing the said petition. Interested persons may enter appearance on that day and file their objections if any, failing which the matter will heard and determined ex-parte.

SCHEDULE

1. Share certificates standing in the name of J. Prathviraj Bohra HDFC bank ltd., vide certificate No.438860 number of shares held one hundred vide regd Folio No. HB 386922, DISTINCTIVE No. 162583901 to 162584000 on 09/05/1995 and certificate No.002057771, Reg. Folio No.6344948 Distinctive No.0423784058-0423784064 number of shares seven in the name of J. Prathviraj Bohra and one more share obtained from Industrial Development Bank of India ltd., Mumbai Vide certificate No.2711033 Reg Folio No IDB303033 Distinctive No.568066101-568067200, 835759541-835760200 number shares 1760 shares obtained by Prathviraj Bohra.
2. Share certificate of Smt. RASILA Bohra obtained share from the State Bank of India, Mumbai vide certificate No.000133756, Regd. Folio No 01458021, Distinctive No's 7413213911-7413214510--600 share

Given under my hand and seal of the court on this 17/01/2024

By order of the Court, Assistant Registrar, City Civil Court, Bangalore

Advocate for Petitioners: **H.C. RAMESH, SHIVARANJINI .N,** Advocates
B-303, 3RD FLOOR, BRIGADE MAJESTIC, 1ST MAIN ROAD, GANDHINAGAR, BENGALURU-560009.

राष्ट्रीय फैशन प्रौद्योगिकी संस्थान
NATIONAL INSTITUTE OF FASHION TECHNOLOGY
Ministry of Textiles, Government of India
A Statutory Institute Governed by the NIFT Act 2006

राष्ट्रीय परीक्षा एजेंसी
National Testing Agency
Excellence in Assessment

NIFT
ADMISSIONS 2024

UNDERGRADUATE PROGRAMMES- B.DES UNDER ARTISAN CATEGORY

DOCTORAL PROGRAMMES

REGISTRATION OPEN
18th January, 2024
LAST DATE FOR REGISTRATION
29th February, 2024

Scholarship available for artisan category

APPLY ONLINE AT
https://nift.ac.in
https://exams.nta.ac.in/NIFT/

CBC 21354/12/0012/2324

OFFICE OF THE EXECUTIVE ENGINEER
RWSS DIVISION, RAIRANGPUR
INVITATION FOR BIDS
E-mail-eerwss_rai@nic.in, eerwss.rai@gmail.com
e-PROCUREMENT NOTICE

IDENTIFICATION No.55RWSS/RRPUR- 2023-2024 / Dated 19.01.2024

O-2265: The Executive Engineer, RWSS Division, Rairangpur on behalf of Governor of Odisha, invites **percentage rate** bids to be received in online mode for the following works from the eligible experienced contractors in similar nature of work, registered with State Govt. & contractor of equivalent Grade/class registered with Central Govt. / Railways.

1. Nature of work : - Shifting of water supply utilities to be affected due to improvement of **Laxmiposi** to Dundu via Jamda ODR from 08/0002 to 33/ 526 KM under Jamda Block in the District of Mayurbhanj (R&B Deposit 2023-2024)
2. No. of work :- 01(One) no
3. Period of Completion : 02(Two)months
4. Cost of tender : ₹10000.00
5. Estimated cost : - **₹117.92Lac**
6. Class of Contractor : - (As mentioned in Tender Call Notice)
7. Date and time of availability of bid documents in Portal :- from 9 hours of 30.01.2024 to 17.30 to hours of 15.02.2024
8. Receipt of bid cost, bid security, documents: :- Online only
9. Date & time of opening of technical bid :- Dt. 16.02.2024 at 11.00 hours onwards.
10. Other Documents : - (As mentioned in DTCN)
11. The bidders have to participate in on-line bidding only. Further details can be seen from the website **https://www.tendersodisha.gov.in.**
12. Any addendum / Corrigendum / Cancellation of tender can also be seen in the said website.
13. Concession of 10% will be considered to ST/SC contractors up to B class only on submission of an affidavit over the general category contractors failing which such concession will not be extended to him / her

Sd/- Executive Engineer, RWSS Division, Rairangpur

OIPR- 25010/11/0019/2324

OFFICE OF THE EXECUTIVE ENGINEER,
P.H. DIVISION, ANGUL
Ph. (06764) 296431, Email-eephangul@yahoo.in
GOVERNMENT OF ODISHA
C-2387 **e-Procurement Notice for PH Works.**
Bid Identification No. EE PH Division Angul- 23 / 2023-24 dt.16.01.2024

1.	Name of the work	:	P.H Works.
2.	Nos of work	:	1 (one) no two bid system
3.	Estimated Cost	:	₹ **752.01 lakhs**
4.	Period of completion	:	2 (two) calendar months
5.	Date & time of availability of bid document	:	From 11.00AM of 22.01.2024 to 5.00 PM of 05.02.2024
6.	Last date / time of receipt of bids in the portal	:	5.00 PM of 05.02.2024
7.	Date & time of opening of bid	:	11.00 AM of 06.02.2024
8.	Name & address of the Officer Inviting Bid.	:	**Superintending Engineer, P.H. Division, Angul**
9.	The bidders have to participate in ONLINE bidding only. Further details can be seen from the website: https://tendersodisha.gov.in. Any addendum/corrigendum/cancellation of tender can also be seen in the said website.		

Sd/- (Er. Prasanta Behera)
Superintending Engineer
P.H. Division, Angul.

OIPR- 13056/11/0009/2324

MINISTRY OF
SOCIAL JUSTICE & EMPOWERMENT
GOVERNMENT OF INDIA

DEPARTMENT OF SOCIAL JUSTICE & EMPOWERMENT
announces
SCHOLARSHIPS FOR 69 LAKH SCHEDULED CASTE
students to pursue Higher Education under the
Post-Matric Scholarships Scheme for SC students for the Year 2023-24

Eligibility	Scope	Entitlement
• Parents'/Guardians' annual income not exceeding **Rs 2.50 lakhs** • Students pursuing courses in recognized Colleges/Schools	• All recognised courses from class 11 onwards • Applications are accepted and verified by the State Government/Union Territory • Coverage of the poorest households	• Compulsory non-refundable fees (including tuition fee) • Academic allowance ranging from **₹ 2500** to **₹ 13500 per annum** • 10% extra allowance for Divyang (specially abled) students

- Students to apply on their respective State Scholarship Portals
- Student should have a valid Mobile number, Aadhaar number (UID), Aadhaar seeded Bank Account, Income Certificate and Caste Certificate

- Scheme guidelines and detailed eligibility criteria available on **http://socialjustice.gov.in/schemes/25**

cbc 38101/11/0057/2324

MINISTRY OF
SOCIAL JUSTICE & EMPOWERMENT
GOVERNMENT OF INDIA

DEPARTMENT OF SOCIAL JUSTICE & EMPOWERMENT
announces
SCHOLARSHIPS FOR 26 LAKH STUDENTS
belonging to Scheduled Castes & Other Disadvantaged Groups to pursue School Education under the
Pre-Matric Scholarships Scheme for SCs & Others for the Year 2023-24

Eligibility	Scope	Entitlement
Component-I • Students belonging to SC category • Parents'/Guardians' annual income not exceeding **Rs 2.50 lakhs**	• Students studying in class 9 and 10 in recognized schools • Applications are accepted and verified by the State Government/Union Territory • Coverage of the poorest households	• Academic allowance ranging from **₹ 3500 to ₹ 7000 per annum** • 10% extra allowance for Divyang (specially abled) students
Component-II • Students whose parents/ guardians are engaged in occupations involving cleaning and prone to health hazards • No income limit criteria	• Students studying in classes 1 to 10 in recognized schools • Applications are accepted and verified by the State Government/Union Territory • Coverage of the poorest households	• Academic allowance ranging from **₹ 3500 to ₹ 8000 per annum** • 10% extra allowance for Divyang (specially abled) students

- Students to apply on their respective State Scholarship Portals
- Student should have a valid Mobile number, Aadhaar number (UID), Aadhaar seeded Bank Account, Income Certificate and Caste Certificate

- Scheme guidelines and detailed eligibility criteria available on **http://socialjustice.gov.in/schemes/23**

cbc 38101/11/0056/2324